

# CONTROL COMPONENTS

RAFIX 22 FS<sup>+</sup>



2

RAFIX  
22 FS<sup>+</sup>

## RAFIX 22 FS<sup>+</sup>

---

### RAFIX 22 FS<sup>+</sup> control component range

- Mounting hole diameter: 22.3 mm to IEC 60947
- Contact blocks with gold or silver contacts
- Depth behind panel only 9.2 resp. 27 mm
- Protection class min. IP65 acc. to DIN EN 60529
- 2 collar shapes, round or square
- The PCB contact blocks can be combined with other components on the same PCB.
- Contact blocks with quick connectors and LED clips
- All products are RoHS compliant.

The specified data apply only if actuators and signal indicators are combined with contact blocks or LED within the same product range.

---

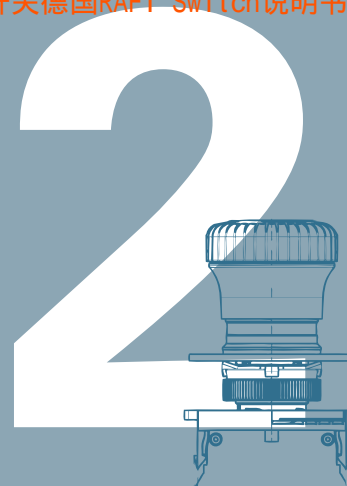

# CONTROL COMPONENTS

<b>RAFIX 16</b>	<b>2 - 3</b>
RAFIX 16 - Pushbuttons	2 - 9
RAFIX 16 - Selector switches	2 - 17
RAFIX 16 - Keylock switches	2 - 21
RAFIX 16 - Mushroom-headed pushbuttons	2 - 25
RAFIX 16 - Emergency stop pushbuttons	2 - 27
RAFIX 16 - Toggle switches	2 - 31
RAFIX 16 - Potentiometer drives	2 - 33
RAFIX 16 - Buzzers	2 - 36
RAFIX 16 - Signal indicators	2 - 39
RAFIX 16 F - Pushbuttons	2 - 43
RAFIX 16 F - Selector switches	2 - 47
RAFIX 16 F - Keylock switches	2 - 52
RAFIX 16 F - Emergency stop pushbuttons	2 - 56
RAFIX 16 F - Signal indicators	2 - 59
RAFIX 16 - Contact blocks with gold contacts	2 - 62
RAFIX 16 - Contact blocks with silver contacts	2 - 67
RAFIX 16 - Lamp sockets	2 - 73
RAFIX 16 - Special accessories	2 - 75
<b>RAFIX 22 QR</b>	<b>2 - 85</b>
RAFIX 22 QR - Pushbuttons	2 - 91
RAFIX 22 QR - Pushbuttons with protective cap	2 - 98
RAFIX 22 QR - Selector switches	2 - 101
RAFIX 22 QR - Keylock switches	2 - 108
RAFIX 22 QR - Mushroom-headed pushbuttons	2 - 114
RAFIX 22 QR - Emergency stop pushbuttons	2 - 118
RAFIX 22 QR - Toggle switches	2 - 123
RAFIX 22 QR - Twin pushbuttons	2 - 125
RAFIX 22 QR - Potentiometer drives	2 - 127
RAFIX 22 QR - Buzzers	2 - 129
RAFIX 22 QR - Signal indicators	2 - 131
RAFIX 22 QR - Contact blocks with silver contacts	2 - 135
RAFIX 22 QR - Contact blocks with gold contacts	2 - 138
RAFIX 22 QR - Lamp sockets BA 9s	2 - 141
RAFIX 22 QR - LED units	2 - 143
RAFIX 22 QR - Special accessories	2 - 145
<b>RAFIX 22 FS<sup>+</sup></b>	<b>2 - 151</b>
RAFIX 22 FS <sup>+</sup> - Pushbuttons	2 - 159
- NEW - RAFIX 22 FS <sup>+</sup> - Pushbuttons FLEXLAB	2 - 166
RAFIX 22 FS <sup>+</sup> - Pushbuttons with protective cap	2 - 170
RAFIX 22 FS <sup>+</sup> - Selector switches	2 - 173
RAFIX 22 FS <sup>+</sup> - Keylock switches	2 - 176
- NEW - RAFIX 22 FS <sup>+</sup> - Keylock switches compact	2 - 179
RAFIX 22 FS <sup>+</sup> - Mushroom-headed pushbuttons	2 - 182
RAFIX 22 FS <sup>+</sup> - Emergency stop pushbuttons	2 - 184
- NEW - RAFIX 22 FS <sup>+</sup> - Emergency stop pushbuttons compact	2 - 187
RAFIX 22 FS <sup>+</sup> - Emergency stop pushbuttons „Plus 1“	2 - 189
RAFIX 22 FS <sup>+</sup> - Potentiometer drives	2 - 192
RAFIX 22 FS <sup>+</sup> - Signal indicators	2 - 194
RAFIX 22 FS <sup>+</sup> - USB feedthroughs	2 - 198

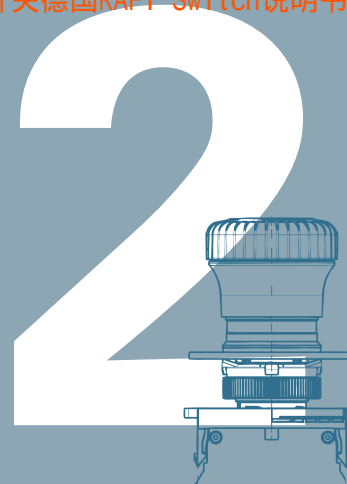

## CONTROL COMPONENTS

<b>RAFIX 22 FSR</b>	<b>2 - 201</b>
- NEW - RAFIX 22 FSR - Pushbuttons	2 - 206
- NEW - RAFIX 22 FSR - Selector switches	2 - 208
- NEW - RAFIX 22 FSR - Keylock switches	2 - 210
- NEW - RAFIX 22 FSR - Emergency stop pushbuttons	2 - 212
- NEW - RAFIX 22 FSR - Signal indicators	2 - 215
<b>RAFIX 30 FS<sup>+</sup></b>	<b>2 - 217</b>
- NEW - RAFIX 30 FS <sup>+</sup> - Pushbuttons	2 - 221
- NEW - RAFIX 30 FS <sup>+</sup> - Pushbuttons FLEXLAB	2 - 223
- NEW - RAFIX 30 FS <sup>+</sup> - Selector switches	2 - 226
- NEW - RAFIX 30 FS <sup>+</sup> - Keylock switches	2 - 228
- NEW - RAFIX 30 FS <sup>+</sup> - Lenses	2 - 230
- NEW - RAFIX 30 FS <sup>+</sup> - USB feedthroughs	2 - 232
<b>RAFIX FS Technology - Contact blocks</b>	<b>2 - 235</b>
RAFIX FS - Contact blocks PCB gold	2 - 241
RAFIX FS - Contact blocks PCB silver	2 - 246
RAFIX FS - Contact blocks QC gold	2 - 252
RAFIX FS - Contact blocks QC silver	2 - 255
- NEW - RAFIX FS - Short-travel adapters	2 - 258
<b>RAFIX FS Technology - Special accessories</b>	<b>2 - 259</b>
RAFIX FS Technology - Special accessories	2 - 261

# CONTROL COMPONENTS

RAFIX 22 FS<sup>+</sup>

## Content

<b>RAFIX 22 FS<sup>+</sup> Pushbuttons</b>	<b>2 - 159</b>
RAFIX 22 FS <sup>+</sup> Pushbutton, flush lens, round collar	2 - 160
RAFIX 22 FS <sup>+</sup> Pushbutton, protruding lens, round collar	2 - 161
RAFIX 22 FS <sup>+</sup> Pushbutton, protruding front ring, round collar	2 - 162
RAFIX 22 FS <sup>+</sup> Pushbutton, flush lens, square collar	2 - 163
RAFIX 22 FS <sup>+</sup> Pushbutton, protruding lens, square collar	2 - 164
RAFIX 22 FS <sup>+</sup> Pushbutton, protruding front ring, square collar	2 - 165
<b>RAFIX 22 FS<sup>+</sup> Pushbuttons FLEXLAB</b>	<b>2 - 166</b>
RAFIX 22 FS <sup>+</sup> Pushbutton FLEXLAB, round collar	2 - 168
RAFIX 22 FS <sup>+</sup> Pushbutton FLEXLAB, square collar	2 - 168
<b>RAFIX 22 FS<sup>+</sup> Pushbuttons with protective cap</b>	<b>2 - 170</b>
RAFIX 22 FS <sup>+</sup> Pushbutton, with protective cap, flush lens, round collar	2 - 171
RAFIX 22 FS <sup>+</sup> Pushbutton, with protective cap, flush lens, square collar	2 - 172
<b>RAFIX 22 FS<sup>+</sup> Selector switches</b>	<b>2 - 173</b>
RAFIX 22 FS <sup>+</sup> Selector switch, round collar	2 - 174
RAFIX 22 FS <sup>+</sup> Selector switch, square collar	2 - 175
<b>RAFIX 22 FS<sup>+</sup> Keylock switches</b>	<b>2 - 176</b>
RAFIX 22 FS <sup>+</sup> Keylock switch, round collar	2 - 177
RAFIX 22 FS <sup>+</sup> Keylock switch, square collar	2 - 178
<b>RAFIX 22 FS<sup>+</sup> Keylock switches compact</b>	<b>2 - 179</b>
RAFIX 22 FS <sup>+</sup> Keylock switch compact, round collar	2 - 180
RAFIX 22 FS <sup>+</sup> Keylock switch compact, square collar	2 - 181
<b>RAFIX 22 FS<sup>+</sup> Mushroom-headed pushbuttons</b>	<b>2 - 182</b>
RAFIX 22 FS <sup>+</sup> Mushroom-headed pushbutton	2 - 183
<b>RAFIX 22 FS<sup>+</sup> Emergency stop pushbuttons</b>	<b>2 - 184</b>
RAFIX 22 FS <sup>+</sup> Emergency stop pushbutton, reset by rotation	2 - 185
RAFIX 22 FS <sup>+</sup> Emergency stop pushbutton, reset by pulling (IP65, IP69K)	2 - 186
<b>RAFIX 22 FS<sup>+</sup> Emergency stop pushbuttons compact</b>	<b>2 - 187</b>
RAFIX 22 FS <sup>+</sup> Emergency stop pushbutton compact, reset by rotation	2 - 188
<b>RAFIX 22 FS<sup>+</sup> Emergency stop pushbuttons „Plus 1“</b>	<b>2 - 189</b>
RAFIX 22 FS <sup>+</sup> Emergency stop pushbutton „Plus 1“, reset by rotation	2 - 190
RAFIX 22 FS <sup>+</sup> Emergency stop pushbutton „Plus 1“, reset by pulling (IP65, IP69K)	2 - 191
<b>RAFIX 22 FS<sup>+</sup> Potentiometer drives</b>	<b>2 - 192</b>
RAFIX 22 FS <sup>+</sup> Potentiometer drive, round collar	2 - 193
RAFIX 22 FS <sup>+</sup> Potentiometer drive, square collar	2 - 193
<b>RAFIX 22 FS<sup>+</sup> Signal indicators</b>	<b>2 - 194</b>
RAFIX 22 FS <sup>+</sup> Signal indicator, round collar, flat version	2 - 195
RAFIX 22 FS <sup>+</sup> Signal indicator, round collar, high version	2 - 195
RAFIX 22 FS <sup>+</sup> Signal indicator, square collar, flat version	2 - 196
RAFIX 22 FS <sup>+</sup> Signal indicator, square collar, high version	2 - 196
<b>RAFIX 22 FS<sup>+</sup> USB feedthroughs</b>	<b>2 - 198</b>
RAFIX 22 FS <sup>+</sup> USB feedthrough, round collar	2 - 199
RAFIX 22 FS <sup>+</sup> USB feedthrough, square collar	2 - 199

2

RAFIX  
22 FS<sup>+</sup>



## RAFIX 22 FS<sup>+</sup>

### Control components of the future

The RAFIX 22 FS<sup>+</sup> series is setting new standards in the world of control components. Extremely flat construction and functional aesthetic design are essential in an increasingly design-oriented industrial environment. The wide variety and variability of the actuators give your designer complete freedom: round or square collar types, radiant colours and homogenous illumination of the large actuat-

ing areas are among the basic features. Combined with the various front rings, they ensure that you can create a panel with a truly distinctive design. For example, a defined colour can be consistently assigned to a specific command. In addition, the large number of colour options available for the front rings enables easy customisation to suit the corporate design of different OEMs.



2

RAFI  
22 FS<sup>+</sup>

### Fast

The fastest connection type for every application: with a printed circuit board or directly with quick-connect terminals.

- A printed circuit board is the best and fastest solution, starting with medium quantities. Moreover, PCB contact blocks can be ideally combined with displays, tactile switches and other electronics on a common printed circuit board.
- Alternatively, QC contact blocks can be easily snapped into the actuators without tools. Male quick-connect terminals are used directly for wiring in a conventional manner. This is a fast and efficient variant for applications where a printed circuit board is not cost-effective.

### + PLUS

RAFIX 22 FS<sup>+</sup> has additional benefits for you:

- Various actuators and contact block options – a complete series
- Variable thanks to round or square operating elements
- Variable thanks to gold contacts from 5 V or silver contacts up to 250 V
- Short-travel adapter for short-travel actuation (1 mm switching travel) with perceptible key click
- Variable design thanks to various front ring colours
- Variable illumination, compatible with 3 mm THT LEDs or SMT LEDs

### SLIM

Now it's a snap to slim the design of your control systems thanks to the low mounting depth.

- Designs with PCB contact blocks feature a distance between the front panel and printed circuit board of only 9.2 mm; the same applies to contact blocks with silver contacts for the mains voltage. That's as slim as it gets.
- Also when fitted with QC contact blocks, RAFIX 22 FS<sup>+</sup> panels are unbeatably flat. Requiring only 27 mm of space behind the front panel, they provide tremendous design scope for inspiring control panels.



# CONTROL COMPONENTS

RAFIX 22 FS<sup>+</sup> CONTROL COMPONENTS

## RAFIX 22 FS<sup>+</sup>

The RAFIX 22 FS<sup>+</sup> series has a variety of actuators with round or square collar types:



### Pushbuttons

- Illuminable
- With flush or protruding lens
- With flush or protruding front ring
- With protective cap
- With exchangeable FLEXLAB lens
- With illuminated front ring (optional)

### Selector switches

- Rotating angle 40°, 60° or 90°
- Latching or momentary
- Illuminable

### Keylock switches

- Rotating angle 40° or 90°
- Latching or momentary

### Signal indicators

- Green, yellow, red, blue or white

### Approvals

- IEC 60947-5-1/5
- UL
- CCC

### Safe and reliable

The actuators in the RAFIX 22 FS<sup>+</sup> series consistently ensure a degree of protection to at least IP 65, which makes them suitable for many diverse applications.

### Durable

The mechanical design of all actuators is optimally suited for long-lasting operation even in heavily used panels.

### Mounting hole

The actuators in the RAFIX 22 FS<sup>+</sup> series are suitable for 22.3 mm panel cut-outs according to IEC 60947-5-1.

All actuators are equipped with a locating pip. This locating pip ensures a perfect fit for actuators and contact blocks with PCB-mounted components and is therefore essential for designs including these contact blocks.

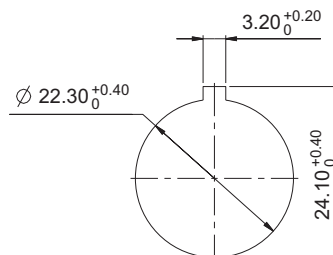

### Grid spacing

The design principle makes it possible to use a minimum grid spacing of 30 mm x 30 mm. In such an arrangement, actuators with square collars can be aligned directly without any gaps.

When choosing the grid spacing, it is recommended to consider any external legending required (for example, using label strips inserted into the front panel).

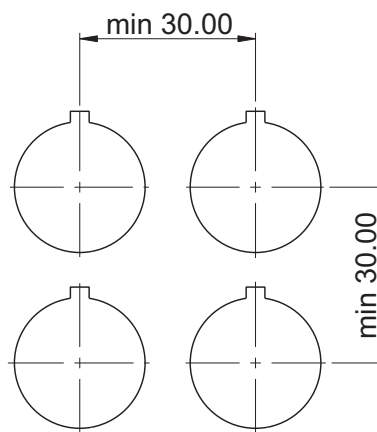

## RAFIX 22 FS+ PCB

### PCB contact blocks



2

### Dimensional drawing with PCB contact block

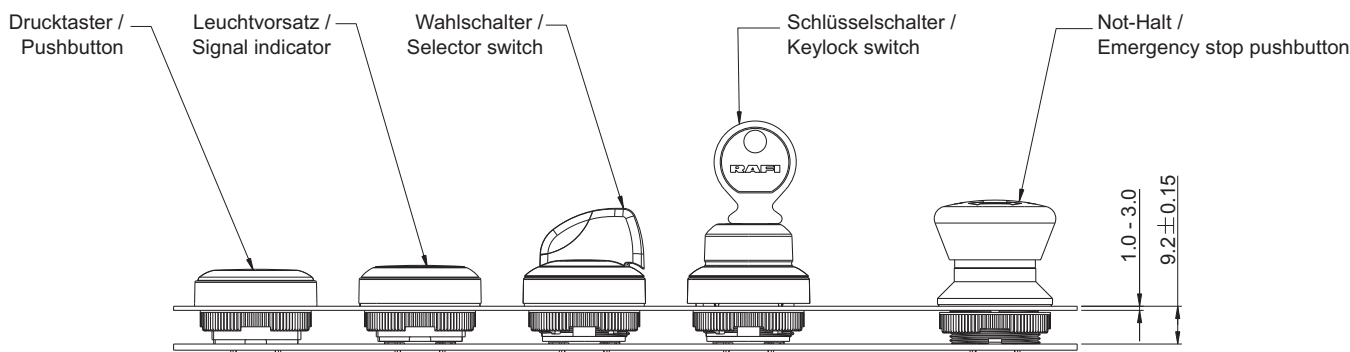

Formula for spacer length  
 9.2 mm  
 - Front panel thickness  
 -----  
 Length of spacer

RAFIX  
22 FS+

### PCB contact blocks

A printed circuit board is the best and fastest solution, starting with medium quantities. In addition, PCB contact blocks can be ideally combined with displays, short-travel keyswitches and other electronics on a common printed circuit board. Designs with PCB contact blocks feature a distance between the front panel and printed circuit board of only 9.2 mm; the same applies to contact blocks with silver contacts for the mains voltage.

The printed circuit board is attached to the front panel with bolts, while the contact blocks are almost fully immersed in the actuators. This gives the entire system a very low profile. Further benefits: individual wiring is not required, and it is no longer necessary to cut out the printed circuit board around the control components.

**FAST:** Simply include the PCB contact blocks and LEDs in the layout of the printed circuit board and solder them during production – done as simply as with the other components on the common printed circuit board.

**Assembly:** Cost savings and reduction of assembly errors. The PCB contact blocks are soldered on the printed circuit board. Two options are available for actuator illumination:

1. A 3 mm THT LED that is inserted into the base of the contact block and soldered together with the contact block on the printed circuit board.
2. A separately placed SMT LED that produces light which is transported by the light conductor and distributed over the entire surface of the lens.

#### SLIM – enabling lean operation

Designs with PCB contact blocks feature a distance between the front panel and printed circuit board of only 9.2 mm; the same applies to contact blocks with silver contacts for the mains voltage. That's as slim as it gets.

# CONTROL COMPONENTS

RAFIX 22 FS<sup>+</sup> CONTROL COMPONENTS

## RAFIX 22 FS<sup>+</sup> PCB

### Putting it all together

As part of the system design, the printed circuit board is attached to the front panel using threaded studs. This one-off construction measure ensures that no assembly errors can occur that would require subsequent troubleshooting. Very cost-effective for large quantities.

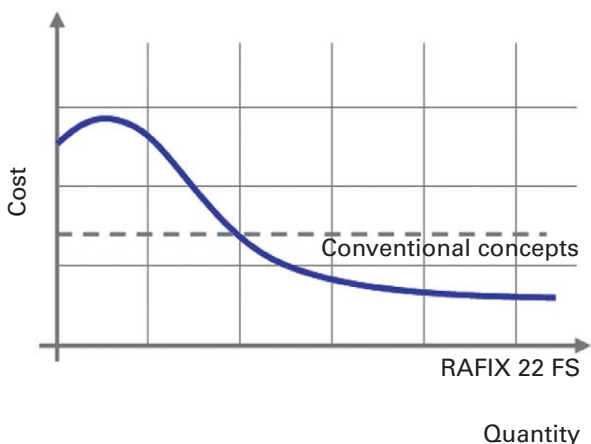

2

RAFIX 22 FS<sup>+</sup>

### Spacers

A distance of 9.2 mm behind the front panel must be maintained. See the RAFI accessories for the necessary spacers.

Formula for spacer length

RAFIX 22 FS<sup>+</sup> and RAFIX 22 FSR

$$\frac{9.2 \text{ mm} - \text{Front panel thickness}}{\text{Length of spacers}}$$

### Benefits

- The extremely low mounting depth is unique and enables applications with entirely new housing and machine designs
- The series can be combined with RAFI short-travel keyswitches to tailor the operation to particular customer applications
- Standardised production with printed circuit boards pays off for large quantities and cuts assembly costs

### Optimal applications meet the following conditions

- Usage of a printed circuit board is already planned. Printed circuit boards pay off for large quantities since production can be standardised.
- Short-travel keyswitches are used. RAFIX FS PCB contact blocks can be combined, for example, with RAFI short-travel keyswitches from the series MICON 5, RACON 8/12, RF 15/19 and KN 19.
- Tight space requirements: RAFIX FS technology can be used to realise smaller housing formats. This leads to savings on materials as well as tool costs.

### Key points at a glance

- Mounting depth only 9.2 mm
- PCB contact blocks with printed circuit board THT terminal
- Gold contacts for totally reliable switching at low voltages (min. 5 V / 1 mA) or
- Silver contacts (max. 250 V / 4 A) for mains voltage
- Contact assignments: 1 NC, 1 NO, 2 NC, 2 NO, 1 NC + 1 NO, or for safety-relevant applications 2 NC + 1 NO (emergency stop "Plus 1")
- Illumination with LEDs in various colours
- Compatible with all RAFIX 22 FS<sup>+</sup>, RAFIX 22 FSR and RAFIX FS 30 actuators such as pushbuttons, selector switches, keylock switches, emergency stop buttons and signal indicators with all the benefits of this series



Combination of RAFIX 22 FS<sup>+</sup> with RAFI short-travel keyswitches on a common printed circuit board



Top half: RAFI short-travel keyswitches RACON 8/12, MICON 5, RF 15/19, short-travel mains switch KN 19  
Bottom half: RAFIX FS contact blocks, some with 3 mm THT LEDs



## RAFIX 22 FS<sup>+</sup> QC

### The system

For the actuators in the RAFIX 22 FS<sup>+</sup>, RAFIX 22 FSR and RAFIX 30 FS<sup>+</sup> series, RAFI offers QC contact blocks with plug-in connection. All it takes is a “click” to latch the contact block into the fixed actuator for a solid connection.



### The concept

In cases where usage of a printed circuit board is not feasible or cost-effective, QC contact blocks provide an economical alternative. Locating lugs on the contact block latch into the actuators with precision in the millimetres. Matching guides are arranged in the thread to ensure a solid connection. Wiring the contact block is easy due to the standard male quick-connect terminals. As an isolation aid, there is a middle fin which is also used as a guide for the optional LED clip.

The QC contact block rounds out the RAFIX 22 FS<sup>+</sup>, RAFIX 22 FSR and RAFIX 30 FS<sup>+</sup> series, making them suitable for all customer requirements. Separately installed control devices can be **easily** integrated into the system **without any tools**, helping users to save space, work expense and materials.

### Assembly

The colour marking on the actuator thread and contact block helps to prevent incorrect assembly, thereby simplifying the assembly process. Briefly press the contact block and it will securely latch into the actuator (“click to install”).

### Benefits

- Very fast and simple attachment of QC contact blocks saves valuable assembly time.
- The fixed connection between the contact block and actuator is suitable for applications with tremors and vibrations.
- Cable harnesses can be preassembled with the contact blocks.

### Optimal applications meet the following conditions

- Usage of a printed circuit board is not cost-effective, for example away from main control points (e.g. emergency stop application in a hazard area).
- Typical control components need to be installed quickly. The installation time is significantly shorter for RAFIX QC contact blocks than for other available control component concepts.
- Significant vibrations and tremors are present. All parts are solidly connected.
- Other components need an appropriate amount of space.

### RAFIX FS QC: Key points at a glance

- Mounting depth only 27 mm including LED clip and cable lugs
- QC contact blocks with quick-connect/solder terminals 2.8 x 0.8 mm
- The QC contact block engages permanently with the actuator only at the time of final assembly
- Compatible with all RAFIX 22 FS<sup>+</sup>, RAFIX 22 FSR and RAFIX 30 FS<sup>+</sup> actuators such as pushbuttons, selector switches, keylock switches, emergency stop buttons and signal indicators with all the benefits of this series
- Protection against contact for quick-connect terminals and cable lugs: short-circuit-proof even when the connection wires are under tensile strain
- Gold contacts for totally reliable switching at low voltages (min. 5 V / 1 mA) or
- Silver contacts (max. 250 V / 4 A) for mains voltage
- Contact assignments: 1 NC, 1 NO, 2 NC, 2 NO, 1 NC + 1 NO, or for safety-relevant applications 2 NC + 1 NO (emergency stop “Plus 1”)
- Illumination with replaceable and extremely bright LED clips in various LED colours, with quick-connect terminals 2.8 x 0.8 mm
- Actuators / contact blocks, signal indicators / lamp sockets and LED clips can be stocked separately and are not connected until final assembly. In this manner, the product range ensures maximum flexibility along with economical inventory management.



# CONTROL COMPONENTS

RAF1X 22 FS<sup>+</sup> CONTROL COMPONENTS

## RAF1X 22 FS<sup>+</sup> QC

Dimensional drawing with QC contact block

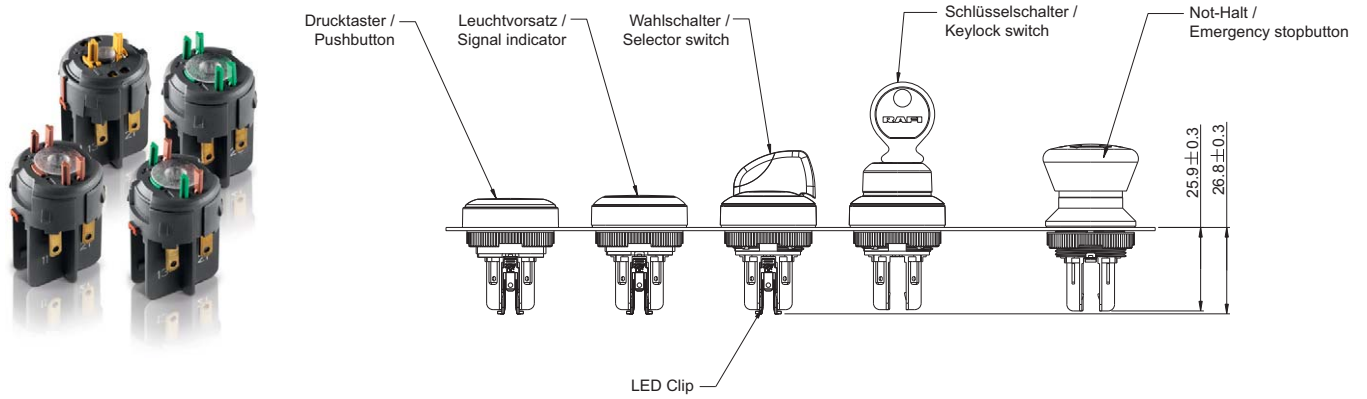

Terminal diagram (view from below)

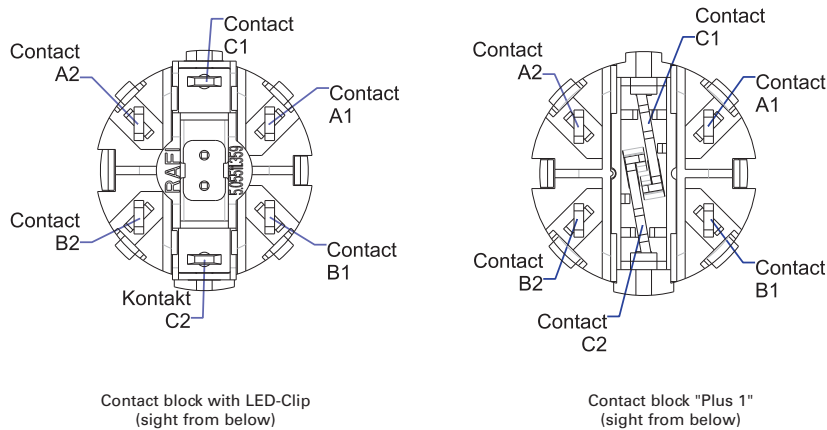

Contact arrangement	1NO	1NC	2NO	2NC	1NC + 1NO	Plus 1
Contact A1/A2 Terminal legending	1NO 13 - 14	-	1NO 13 - 14	1NC 11 - 12	1NO 13 - 14	1NC 11 - 12
Contact B1/B2 Terminal legending	-	1NC 21 - 22	1NO 23 - 24	1NC 21 - 22	1NC 21 - 22	1NC 21 - 22
Contact C1/C2 Terminal legending *:only when needed	LED* X1 - X2	LED* X1 - X2	LED* X1 - X2	LED* X1 - X2	LED* X1 - X2	1NO 33 - 34

Contact diagram for selector and keylock switches

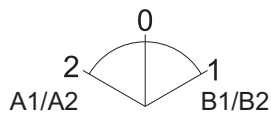

All actuators with 3 switch positions

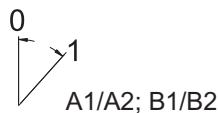

All actuators with 2 switch positions

# CONTROL COMPONENTS

RAF1X 22 FS<sup>+</sup> - ACTUATORS

## RAF1X 22 FS<sup>+</sup> Pushbuttons

### Technical Data

#### → General information

Form of lens	see order block
Color of lens	see order block
Color of front ring	see order block
Form of collar	see order block

#### → Dimensions

Dimensions of collar	see order block
Overall height	see order block
Mounting depth	PCB 9.2 mm, QC 27 mm
Mounting hole	22.3 mm
Key grid	30 x 30 mm

#### → Mechanical design

Mounting	ring nut
Contact function	see order block
Illuminability	see order block
Torque for nut ring	1.2 Nm

#### → Mechanical characteristics

Operating travel	4 mm
Robustness max.	100 N

#### → Other specifications

Ambient temp. operating min.	-25 °C
Ambient temp. operating max.	+70 °C
Storage temperature min.	-40 °C
Storage temperature max.	+80 °C
Operating life	1,000,000 momentary / 500,000 latching
B10	1,300,000 momentary / 650,000 latching
Degree of protection from front side	IP65 (DIN EN 60529)
Environmental resistance	acc. to IEC 60068-2-14, -30, -33 and -78
Salt spray	IEC 600 68-2-11
ROHS compliant	yes
REACH compliant	yes

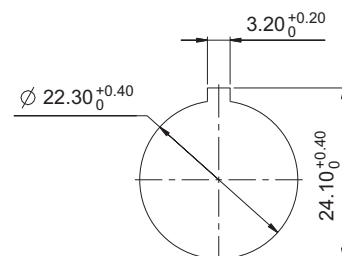

Panel cut-out to IEC 60947-5-1

### Approvals



IEC 60947-5-x,  
60904, 60073



UL 508



2

RAF1X  
22 FS<sup>+</sup>

### Accessories RAF1X 22 FS<sup>+</sup> - Pushbuttons

Description	Photo	Order no.	Additional accessories see page
RAF1X 22 FS <sup>+</sup> - Contact block PCB silver, Universal, with light conductor		-	2 - 247
RAF1X 22 FS <sup>+</sup> - Contact block QC gold, Universal, with light conductor		-	2 - 253
RAF1X 22 FS <sup>+</sup> - Contact block QC silver, Universal, with light conductor		-	2 - 256
RAF1X FS - Contact block PCB gold, Universal		-	2 - 243
RAF1X FS - Contact block PCB gold, Universal, with light conductor		-	2 - 242
RAF1X FS - Contact block PCB silver, Universal		-	2 - 248
Fixing spanner for ring nut		5.05.800.062/0000	2 - 145, 2 - 261, 5 - 25

# CONTROL COMPONENTS

RAFIX 22 FS<sup>+</sup> - ACTUATORS



## RAFIX 22 FS<sup>+</sup> Pushbutton, flush lens, round collar

Technical data see page 2 - 159

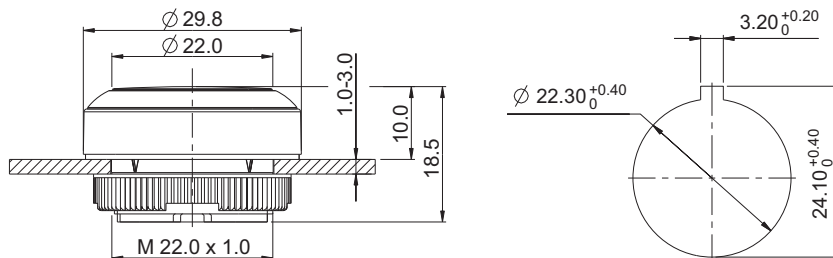

Panel cut-out to IEC 60947-5-1

2

→ Illuminability	Color of lens	Order no. momentary		Order no. latching	
		Plastic front ring	Metallized front ring	Plastic front ring	Metallized front ring
yes	translucent red	1.30.270.001/23xx	1.30.270.021/2300	1.30.270.011/23xx	1.30.270.031/2300
yes	translucent yellow	1.30.270.001/24xx	1.30.270.021/2400	1.30.270.011/24xx	1.30.270.031/2400
yes	translucent green	1.30.270.001/25xx	1.30.270.021/2500	1.30.270.011/25xx	1.30.270.031/2500
yes	translucent blue	1.30.270.001/26xx	1.30.270.021/2600	1.30.270.011/26xx	1.30.270.031/2600
yes	translucent white	1.30.270.001/22xx	1.30.270.021/2200	1.30.270.011/22xx	1.30.270.031/2200
no	opaque slate-grey	1.30.270.001/07xx	1.30.270.021/0700	1.30.270.011/07xx	1.30.270.031/0700
no	opaque black	1.30.270.001/01xx	1.30.270.021/0100	1.30.270.011/01xx	1.30.270.031/0100

xx = Front ring color: black = 01, red = 03, yellow = 04, green = 05, blue = 06, slate grey = 07, silver grey = 08

Legending on request.

RAFIX  
22 FS<sup>+</sup>



# CONTROL COMPONENTS

RAFIX 22 FS<sup>+</sup> - ACTUATORS

## RAFIX 22 FS<sup>+</sup> Pushbutton, protruding lens, round collar

Technical data see page 2 - 159

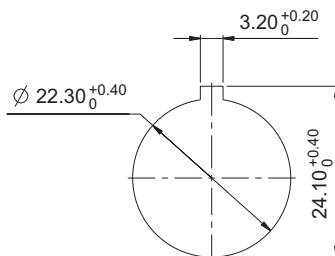
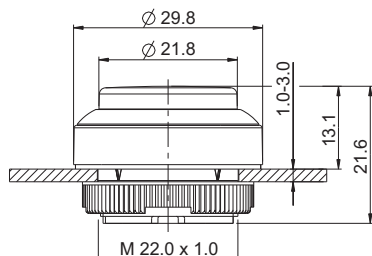

Panel cut-out to IEC 60947-5-1



2

→ Illuminability	Color of lens	Order no. momentary		Order no. latching	
		Plastic front ring	Metallized front ring	Plastic front ring	Metallized front ring
yes	translucent red	1.30.270.201/23xx	1.30.270.221/2300	1.30.270.211/23xx	1.30.270.231/2300
yes	translucent yellow	1.30.270.201/24xx	1.30.270.221/2400	1.30.270.211/24xx	1.30.270.231/2400
yes	translucent green	1.30.270.201/25xx	1.30.270.221/2500	1.30.270.211/25xx	1.30.270.231/2500
yes	translucent blue	1.30.270.201/26xx	1.30.270.221/2600	1.30.270.211/26xx	1.30.270.231/2600
yes	translucent white	1.30.270.201/22xx	1.30.270.221/2200	1.30.270.211/22xx	1.30.270.231/2200
no	opaque slate-grey	1.30.270.201/07xx	1.30.270.221/0700	1.30.270.211/07xx	1.30.270.231/0700
no	opaque black	1.30.270.201/01xx	1.30.270.221/0100	1.30.270.211/01xx	1.30.270.231/0100

RAFIX  
22 FS<sup>+</sup>

xx = Front ring color: black = 01, red = 03, yellow = 04, green = 05, blue = 06, slate grey = 07, silver grey = 08

Legending on request.

# CONTROL COMPONENTS

RAFIX 22 FS<sup>+</sup> - ACTUATORS



## RAFIX 22 FS<sup>+</sup> Pushbutton, protruding front ring, round collar

Technical data see page 2 - 159

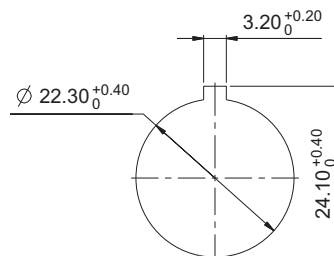
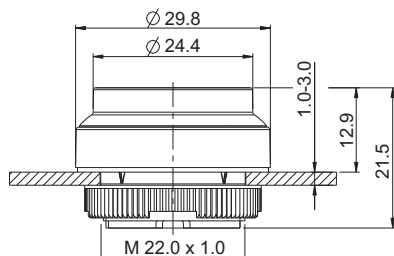

Panel cut-out to IEC 60947-5-1

2

→ Illuminability	Color of lens	Order no. momentary		Order no. latching	
		Plastic front ring	Metallized front ring	Plastic front ring	Metallized front ring
yes	translucent red	1.30.270.401/23xx	1.30.270.421/2300	-	-
yes	translucent yellow	1.30.270.401/24xx	1.30.270.421/2400	-	-
yes	translucent green	1.30.270.401/25xx	1.30.270.421/2500	-	-
yes	translucent blue	1.30.270.401/26xx	1.30.270.421/2600	-	-
yes	translucent white	1.30.270.401/22xx	1.30.270.421/2200	-	-
no	opaque slate-grey	1.30.270.401/07xx	1.30.270.421/0700	-	-
no	opaque black	1.30.270.401/01xx	1.30.270.421/0100	-	-

xx = Front ring color: black = 01, red = 03, yellow = 04, green = 05, blue = 06, slate grey = 07, silver grey = 08

Legending on request.

RAFIX  
22 FS<sup>+</sup>

# CONTROL COMPONENTS

RAFIX 22 FS<sup>+</sup> - ACTUATORS

## RAFIX 22 FS<sup>+</sup> Pushbutton, flush lens, square collar

Technical data see page 2 - 159

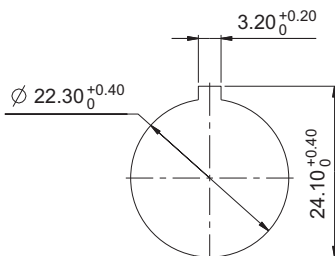
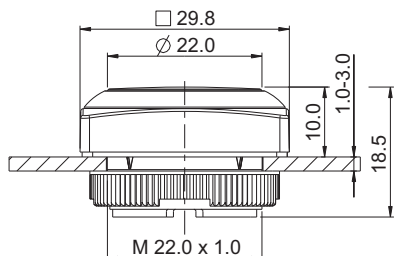

Panel cut-out to IEC 60947-5-1



2

→ Illuminability	Color of lens	Order no. momentary		Order no. latching	
		Plastic front ring	Metallized front ring	Plastic front ring	Metallized front ring
yes	translucent red	1.30.270.051/23xx	1.30.270.071/2300	1.30.270.061/23xx	1.30.270.081/2300
yes	translucent yellow	1.30.270.051/24xx	1.30.270.071/2400	1.30.270.061/24xx	1.30.270.081/2400
yes	translucent green	1.30.270.051/25xx	1.30.270.071/2500	1.30.270.061/25xx	1.30.270.081/2500
yes	translucent blue	1.30.270.051/26xx	1.30.270.071/2600	1.30.270.061/26xx	1.30.270.081/2600
yes	translucent white	1.30.270.051/22xx	1.30.270.071/2200	1.30.270.061/22xx	1.30.270.081/2200
no	opaque slate-grey	1.30.270.051/07xx	1.30.270.071/0700	1.30.270.061/07xx	1.30.270.081/0700
no	opaque black	1.30.270.051/01xx	1.30.270.071/0100	1.30.270.061/01xx	1.30.270.081/0100

RAFIX  
22 FS<sup>+</sup>

xx = Front ring color: black = 01, red = 03, yellow = 04, green = 05, blue = 06, slate grey = 07, silver grey = 08

Legending on request.

# CONTROL COMPONENTS

RAFIX 22 FS<sup>+</sup> - ACTUATORS



## RAFIX 22 FS<sup>+</sup> Pushbutton, protruding lens, square collar

Technical data see page 2 - 159

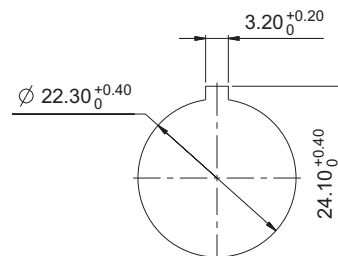
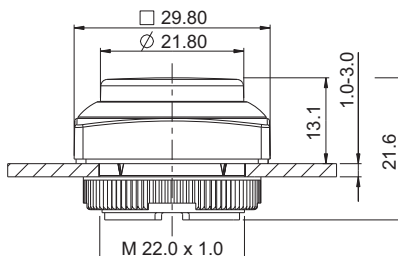

Panel cut-out to IEC 60947-5-1

2

→ Illuminability	Color of lens	Order no. momentary		Order no. latching	
		Plastic front ring	Metallized front ring	Plastic front ring	Metallized front ring
yes	translucent red	1.30.270.251/23xx	1.30.270.271/2300	1.30.270.261/23xx	1.30.270.281/2300
yes	translucent yellow	1.30.270.251/24xx	1.30.270.271/2400	1.30.270.261/24xx	1.30.270.281/2400
yes	translucent green	1.30.270.251/25xx	1.30.270.271/2500	1.30.270.261/25xx	1.30.270.281/2500
yes	translucent blue	1.30.270.251/26xx	1.30.270.271/2600	1.30.270.261/26xx	1.30.270.281/2600
yes	translucent white	1.30.270.251/22xx	1.30.270.271/2200	1.30.270.261/22xx	1.30.270.281/2200
no	opaque slate-grey	1.30.270.251/07xx	1.30.270.271/0700	1.30.270.261/07xx	1.30.270.281/0700
no	opaque black	1.30.270.251/01xx	1.30.270.271/0100	1.30.270.261/01xx	1.30.270.281/0100

xx = Front ring color: black = 01, red = 03, yellow = 04, green = 05, blue = 06, slate grey = 07, silver grey = 08

Legending on request.

RAFIX  
22 FS<sup>+</sup>

# CONTROL COMPONENTS

RAFIX 22 FS<sup>+</sup> - ACTUATORS

## RAFIX 22 FS<sup>+</sup> Pushbutton, protruding front ring, square collar

Technical data see page 2 - 159

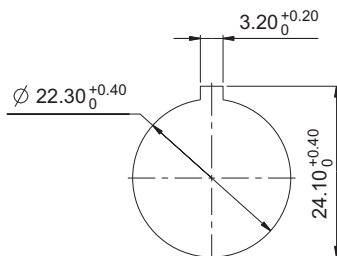
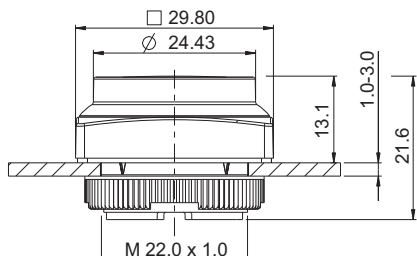

Panel cut-out to IEC 60947-5-1



2

→ Illuminability	Color of lens	Order no. momentary		Order no. latching	
		Plastic front ring	Metallized front ring	Plastic front ring	Metallized front ring
yes	translucent red	1.30.270.451/23xx	1.30.270.471/2300	-	-
yes	translucent yellow	1.30.270.451/24xx	1.30.270.471/2400	-	-
yes	translucent green	1.30.270.451/25xx	1.30.270.471/2500	-	-
yes	translucent blue	1.30.270.451/26xx	1.30.270.471/2600	-	-
yes	translucent white	1.30.270.451/22xx	1.30.270.471/2200	-	-
no	opaque slate-grey	1.30.270.451/07xx	1.30.270.471/0700	-	-
no	opaque black	1.30.270.451/01xx	1.30.270.471/0100	-	-

RAFIX 22 FS<sup>+</sup>

xx = Front ring color: black = 01, red = 03, yellow = 04, green = 05, blue = 06, slate grey = 07, silver grey = 08

Legending on request.

# CONTROL COMPONENTS

RAFIX 22 FS<sup>+</sup> - ACTUATORS



## RAFIX 22 FS<sup>+</sup> Pushbuttons FLEXLAB

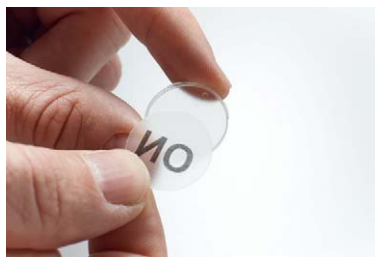

2



→ The RAFIX 22 FS<sup>+</sup> FLEXLAB pushbutton allows individual control component labeling. A DIN A4 label sheet with pre-cut labels which fits in customary office laser printers is available for this option. After the legend inserts are printed, they be detached from the sheet and inserted into the colored lens using the fine stop tabs.

RAFIX  
22 FS<sup>+</sup>

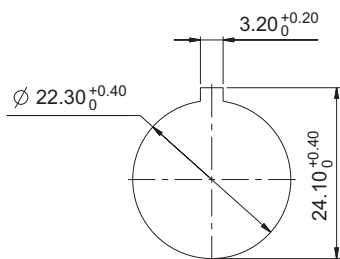

Panel cut-out to IEC 60947-5-1

### Technical Data

#### → General information

Form of lens	flat lens
Color of lens	see order block
Color of front ring	see order block
Form of collar	see order block

#### → Dimensions

Dimensions of collar	see order block
Overall height	9.85 mm
Mounting depth	PCB 9.2 mm, QC 27 mm
Mounting hole	22.3 mm
Key grid	30 x 30 mm

#### → Mechanical design

Mounting	ring nut
Contact function	see order block
Illuminability	yes
Torque for nut ring	1.2 Nm

#### → Mechanical characteristics

Operating travel	4 mm
Robustness max.	100 N

#### → Other specifications

Ambient temp. operating min.	-25 °C
Ambient temp. operating max.	+70 °C
Storage temperature min.	-40 °C
Storage temperature max.	+80 °C
Operating life	1,000,000 momentary / 500,000 latching
B10	1,300,000 momentary / 650,000 latching
Degree of protection from front side	IP65 (DIN EN 60529)
Environmental resistance	acc. to IEC 60068-2-14, -30, -33 and -78
Salt spray	IEC 600 68-2-11
ROHS compliant	yes
REACH compliant	yes

### Approvals



UL 508  
in preparation

# CONTROL COMPONENTS

RAFIX 22 FS<sup>+</sup> - ACTUATORS

## Accessories RAFIX 22 FS<sup>+</sup> - Pushbuttons FLEXLAB

→ Description	Photo	Order no.	Additional accessories see page
RAFIX 22 FS <sup>+</sup> - Contact block PCB silver, Universal, with light conductor		-	2 - 247
RAFIX 22 FS <sup>+</sup> - Contact block QC gold, Universal, with light conductor		-	2 - 253
RAFIX 22 FS <sup>+</sup> - Contact block QC silver, Universal, with light conductor		-	2 - 256
RAFIX FS - Contact block PCB gold, Universal		-	2 - 243
RAFIX FS - Contact block PCB gold, Universal, with light conductor		-	2 - 242
RAFIX FS - Contact block PCB silver, Universal		-	2 - 248
Fixing spanner for ring nut		5.05.800.062/0000	2 - 145, 2 - 261, 5 - 25

2

# RAFI FLEXLAB

MONTAGEANLEITUNG | ASSEMBLY INSTRUCTIONS | 安装说明

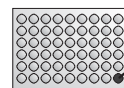

Beschriftungsbogen  
Labeling sheet  
标签板



Schrifteinlage  
Legend Insert  
符号插片



Farblende  
Color lens  
灯罩

MONTAGE ASSEMBLY 安装

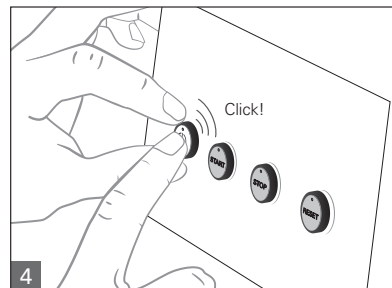
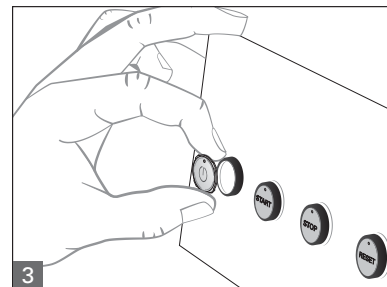
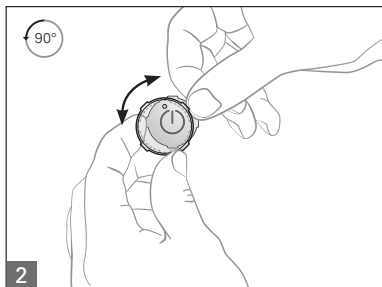
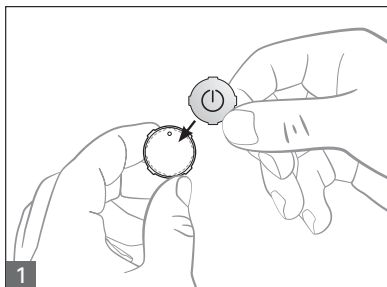

DEMONTAGE DISASSEMBLY 拆除

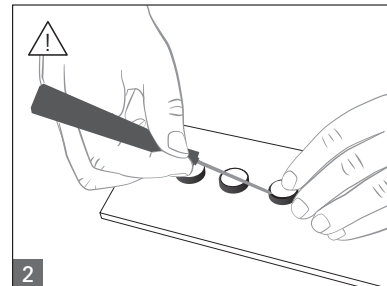
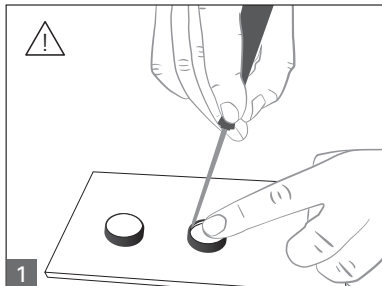

# CONTROL COMPONENTS

RAFIX 22 FS<sup>+</sup> - ACTUATORS



## RAFIX 22 FS<sup>+</sup> Pushbutton FLEXLAB, round collar

Technical data see page 2 - 166

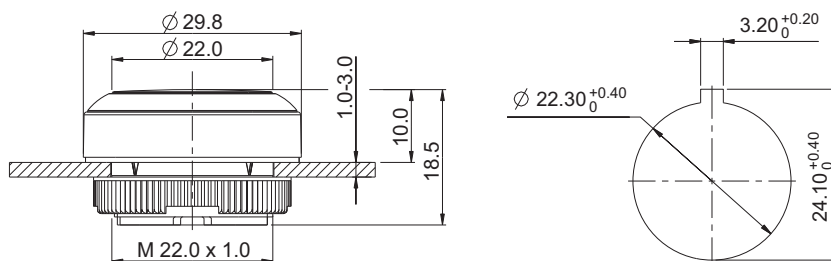

Panel cut-out to IEC 60947-5-1

2

→	Order no. momentary		Order no. latching	
	Plastic front ring	Metallized front ring	Plastic front ring	Metallized front ring
	1.30.270.901/22xx	1.30.270.921/2200	1.30.270.911/22xx	1.30.270.931/2200

xx = Front ring color: black = 01, red = 03, yellow = 04, green = 05, blue = 06, slate gray = 07, silver gray = 08

### Accessoires:

- Colored lens for RAFIX FS<sup>+</sup> Pushbuttons FLEXLAB, colorless: 5.49.263.062/1000
- Colored lens for RAFIX FS<sup>+</sup> Pushbuttons FLEXLAB, red: 5.49.263.062/1300
- Colored lens for RAFIX FS<sup>+</sup> Pushbuttons FLEXLAB, yellow: 5.49.263.062/1400
- Colored lens for RAFIX FS<sup>+</sup> Pushbuttons FLEXLAB, green: 5.49.263.062/1500
- Colored lens for RAFIX FS<sup>+</sup> Pushbuttons FLEXLAB, blue: 5.49.263.062/1600
- DIN A4 label sheet with 6x9 lenses in total utility: 5.70.800.200/0000

RAFIX  
22 FS<sup>+</sup>



## RAFIX 22 FS<sup>+</sup> Pushbutton FLEXLAB, square collar

Technical data see page 2 - 166

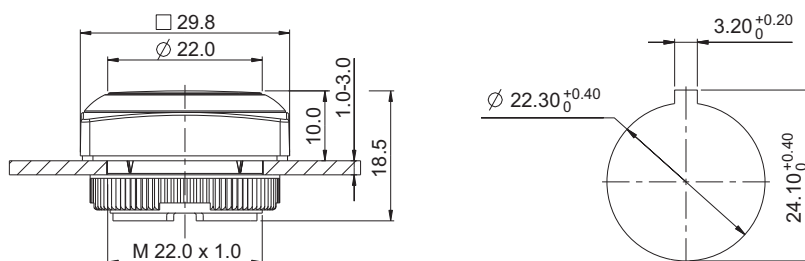

Panel cut-out to IEC 60947-5-1

→ Form of collar	Order no. momentary		Order no. latching	
	Plastic front ring	Metallized front ring	Plastic front ring	Metallized front ring
square	1.30.270.951/22xx	1.30.270.971/2200	1.30.270.961/22xx	1.30.270.981/2200

xx = Front ring color: black = 01, red = 03, yellow = 04, green = 05, blue = 06, slate gray = 07, silver gray = 08

### Accessoires:

- Colored lens for RAFIX FS<sup>+</sup> Pushbuttons FLEXLAB, colorless: 5.49.263.062/1000



# CONTROL COMPONENTS

RAFIX 22 FS<sup>+</sup> - ACTUATORS

---

– Table (continued) –

**RAFIX 22 FS<sup>+</sup> - Pushbuttons FLEXLAB, square collar**

---

Colored lens for RAFIX FS<sup>+</sup> Pushbuttons FLEXLAB, red: 5.49.263.062/1300  
Colored lens for RAFIX FS<sup>+</sup> Pushbuttons FLEXLAB, yellow: 5.49.263.062/1400  
Colored lens for RAFIX FS<sup>+</sup> Pushbuttons FLEXLAB, green: 5.49.263.062/1500  
Colored lens for RAFIX FS<sup>+</sup> Pushbuttons FLEXLAB, blue: 5.49.263.062/1600  
DIN A4 label sheet with 6x9 lenses in total utility: 5.70.800.200/0000

2

RAFIX  
22 FS<sup>+</sup>

# CONTROL COMPONENTS

RAFIX 22 FS<sup>+</sup> - ACTUATORS

2

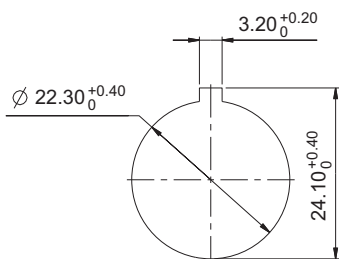

Panel cut-out to IEC 60947-5-1

## RAFIX 22 FS<sup>+</sup> Pushbuttons with protective cap

### Technical Data

#### → General information

Form of lens	see order block
Color of lens	see order block
Color of front ring	see order block
Form of collar	see order block

#### → Dimensions

Dimensions of collar	see order block
Overall height	see order block
Mounting depth	PCB 9.2 mm, QC 27 mm
Mounting hole	22.3 mm
Key grid	30 x 30 mm

#### → Mechanical design

Mounting	ring nut
Contact function	see order block
Illuminability	see order block
Torque for nut ring	1.2 Nm

#### → Mechanical characteristics

Operating travel	4 mm
Robustness max.	100 N

#### → Other specifications

Ambient temp. operating min.	-25 °C
Ambient temp. operating max.	+70 °C
Storage temperature min.	-40 °C
Storage temperature max.	+80 °C
Operating life	1,000,000 momentary / 500,000 latching
B10	1,300,000 momentary / 650,000 latching
Degree of protection from front side	IP65 (DIN EN 60529); IP69K (ISO 20653), water temp. 23 °C +3 °C
Environmental resistance	acc. to IEC 60068-2-14, -30, -33 and -78
Salt spray	IEC 600 68-2-11
ROHS compliant	yes
REACH compliant	yes

RAFIX 22 FS<sup>+</sup>

### Approvals



IEC 60947-5-x, 60904, 60073



UL 508



### Accessories RAFIX 22 FS<sup>+</sup> - Pushbuttons with protective cap

#### → Description

RAFIX 22 FS <sup>+</sup> - Contact block PCB silver, Universal, with light conductor
RAFIX 22 FS <sup>+</sup> - Contact block QC gold, Universal, with light conductor
RAFIX 22 FS <sup>+</sup> - Contact block QC silver, Universal, with light conductor
RAFIX FS - Contact block PCB gold, Universal
RAFIX FS - Contact block PCB gold, Universal, with light conductor

#### Photo



#### Order no.



#### Additional accessories see page

-	2 - 247
-	2 - 253
-	2 - 256
-	2 - 243
-	2 - 242

# CONTROL COMPONENTS

RAFIX 22 FS<sup>+</sup> - ACTUATORS

**- Table (continued) -  
Accessories RAFIX 22 FS<sup>+</sup> - Pushbuttons with protective cap**

→ Description	Photo	Order no.	Additional accessories see page
RAFIX FS - Contact block PCB silver, Universal		-	2 - 248
Fixing spanner for ring nut		5.05.800.062/0000	2 - 145, 2 - 261, 5 - 25

## RAFIX 22 FS<sup>+</sup> Pushbutton, with protective cap, flush lens, round collar

Technical data see page 2 - 170

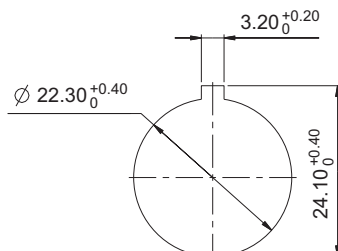
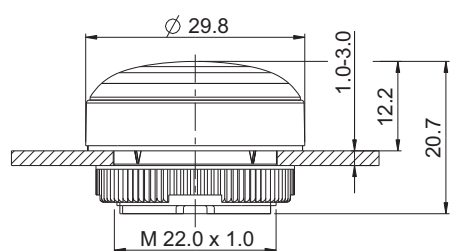

Panel cut-out to IEC 60947-5-1



2

RAFIX 22 FS<sup>+</sup>

→ Illuminability	Color of lens	Order no. momentary		Order no. latching	
		Plastic front ring	Metallized front ring	Plastic front ring	Metallized front ring
yes	translucent red	1.30.270.005/23xx	-	-	-
yes	translucent yellow	1.30.270.005/24xx	-	-	-
yes	translucent green	1.30.270.005/25xx	-	-	-
yes	translucent blue	1.30.270.005/26xx	-	-	-
yes	translucent white	1.30.270.005/22xx	-	-	-
no	opaque slate-grey	1.30.270.005/07xx	-	-	-
no	opaque black	1.30.270.005/01xx	-	-	-

Pushbutton with protective cap for use under rugged conditions.

xx = color of front ring: black = 01, silver grey = 08

Legending on request.

# CONTROL COMPONENTS

RAFIX 22 FS<sup>+</sup> - ACTUATORS



## RAFIX 22 FS<sup>+</sup> Pushbutton, with protective cap, flush lens, square collar

Technical data see page 2 - 170

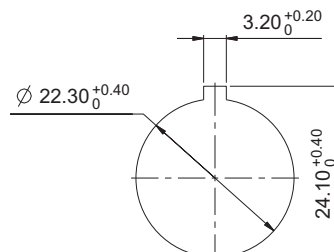
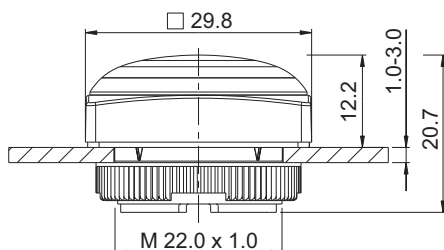

Panel cut-out to IEC 60947-5-1

2

→ Illuminability	Color of lens	Order no. momentary		Order no. latching	
		Plastic front ring	Metallized front ring	Plastic front ring	Metallized front ring
yes	translucent red	1.30.270.055/23xx	-	-	-
yes	translucent yellow	1.30.270.055/24xx	-	-	-
yes	translucent green	1.30.270.055/25xx	-	-	-
yes	translucent blue	1.30.270.055/26xx	-	-	-
yes	translucent white	1.30.270.055/22xx	-	-	-
no	opaque slate-grey	1.30.270.055/07xx	-	-	-
no	opaque black	1.30.270.055/01xx	-	-	-

Pushbutton with protective cap for use under rugged conditions.

xx = Front ring color: black = 01, silver grey = 08

Legending on request.

# CONTROL COMPONENTS

RAFIX 22 FS<sup>+</sup> - ACTUATORS

## RAFIX 22 FS<sup>+</sup> Selector switches

→ The illuminated selector switches are provided with translucent handle markings. These are opaque on the non-illuminated versions.



### Technical Data

#### → General information

Actuator	handle
Marking of handle	see order block
Color of front ring	see order block
Form of collar	see order block

#### → Dimensions

Dimensions of collar	see order block
Overall height	22.24 mm
Mounting depth	PCB 9.2 mm, QC 27 mm
Mounting hole	22.3 mm
Key grid	30 x 30 mm

#### → Mechanical design

Mounting	ring nut
Contact function	see order block
Illuminability	see order block
Rotating angle	see order block
Torque for nut ring	1.2 Nm

#### → Mechanical characteristics

Torque max.	1.5 Nm
-------------	--------

#### → Other specifications

Operating life (operations)	500,000 momentary / 300,000 latching
Operating life (operations)	650,000 momentary / 400,000 latching
Degree of protection from front side	IP65 (DIN EN 60529)
Ambient temp. operating min.	-25 °C
Ambient temp. operating max.	+70 °C
Storage temperature min.	-40 °C
Storage temperature max.	+80 °C
Environmental resistance	acc. to IEC 60068-2-14, -30, -33 and -78
Salt spray	IEC 600 68-2-11
ROHS compliant	yes
REACH compliant	yes

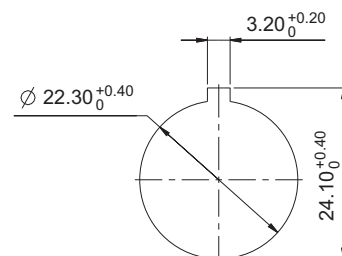

Panel cut-out to IEC 60947-5-1

### Approvals



IEC 60947-5-x,  
60904, 60073



UL 508



2

RAFIX  
22 FS<sup>+</sup>



### Accessories RAFIX 22 FS<sup>+</sup> - Selector switches

Description	Photo	Order no.	Additional accessories see page
RAFIX 22 FS <sup>+</sup> - Contact block PCB silver, Universal, with light conductor		-	2 - 247
RAFIX 22 FS <sup>+</sup> - Contact block QC gold, Universal, with light conductor		-	2 - 253
RAFIX 22 FS <sup>+</sup> - Contact block QC silver, Universal, with light conductor		-	2 - 256
RAFIX FS - Contact block PCB gold, Universal		-	2 - 243
RAFIX FS - Contact block PCB gold, Universal, with light conductor		-	2 - 242

# CONTROL COMPONENTS

RAFIX 22 FS<sup>+</sup> - ACTUATORS

- Table (continued) -  
Accessories RAFIX 22 FS<sup>+</sup> - Selector switches

→ Description	Photo	Order no.	Additional accessories see page
RAFIX FS - Contact block PCB silver, Universal		-	2 - 248
Fixing spanner for ring nut		5.05.800.062/0000	2 - 145, 2 - 261, 5 - 25

2







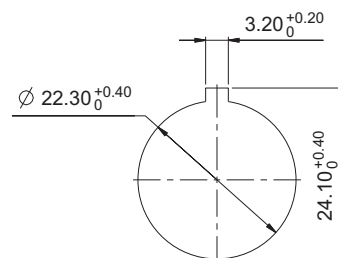
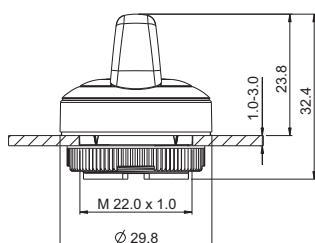

## RAFIX 22 FS<sup>+</sup> Selector switch, round collar

Technical data see page 2 - 173

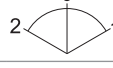

Panel cut-out to IEC 60947-5-1

→ Illuminability	Contact function	Rotating angle	Diagram	Order no.	
				Plastic front ring	Metallized front ring
yes	momentary	1 x 40°		1.30.272.001/22xx	1.30.272.002/2200
yes	momentary	2 x 40°		1.30.272.026/22xx	1.30.272.027/2200
yes	latching	1 x 90°, form L		1.30.272.101/22xx	1.30.272.102/2200
yes	latching	1 x 90°, form V		1.30.272.201/22xx	1.30.272.202/2200
yes	latching	2 x 60°		1.30.272.301/22xx	1.30.272.302/2200
yes	latching 1 x 90° and momentary 1 x 40°	1 x 90° and 1 x 40°		1.30.272.426/22xx	1.30.272.427/2200

xx = Front ring color: black = 01, red = 03, yellow = 04, green = 05, blue = 06, slate grey = 07, silver grey = 08

Other contact functions and handle marking colors available on request.

For colored illumination of the handle marking please use colored LED.

# CONTROL COMPONENTS

RAF1X 22 FS<sup>+</sup> - ACTUATORS

## RAF1X 22 FS<sup>+</sup> Selector switch, square collar



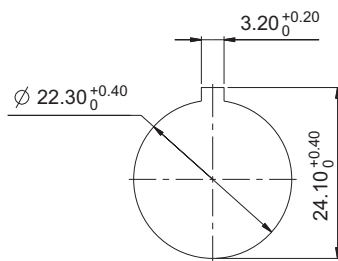
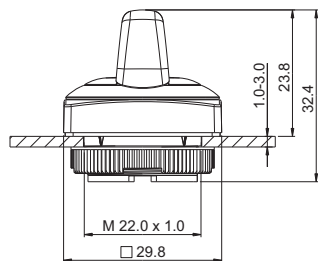



Technical data see page 2 - 173



Panel cut-out to IEC 60947-5-1

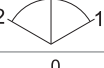

2

→ Illuminability	Contact function	Rotating angle	Order no.	
			Plastic front ring	Metallized front ring
yes	momentary	1 x 40° 	1.30.272.051/22xx	1.30.272.052/2200
yes	momentary	2 x 40° 	1.30.272.076/22xx	1.30.272.077/2200
yes	latching	1 x 90°, form L 	1.30.272.151/22xx	1.30.272.152/2200
yes	latching	1 x 90°, form V 	1.30.272.251/22xx	1.30.272.252/2200
yes	latching	2 x 60° 	1.30.272.351/22xx	1.30.272.352/2200
yes	latching 1 x 90° and momentary 1 x 40°	1 x 90° and 1 x 40° 	1.30.272.476/22xx	1.30.272.477/2200

RAF1X 22 FS<sup>+</sup>

xx = Front ring color: black = 01, red = 03, yellow = 04, green = 05, blue = 06, slate grey = 07, silver grey = 08

Other contact functions and handle marking colors available on request.

For colored illumination of the handle marking please use colored LED.

# CONTROL COMPONENTS

RAFIX 22 FS<sup>+</sup> - ACTUATORS

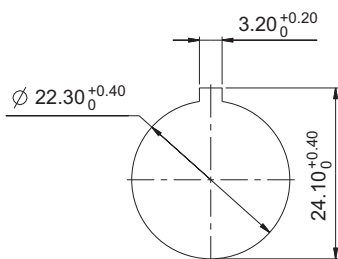

Panel cut-out to IEC 60947-5-1

2

RAFIX 22 FS<sup>+</sup>

## Approvals



IEC 60947-5-x,  
60904, 60073



UL 508



# RAFIX 22 FS<sup>+</sup> Keylock switches

→ The locking systems we use are created according to DIN EN 1303 by leading lock manufacturers. They are open, mechanical systems that require occasional maintenance of the machinery or plant operator depending on environmental conditions.

## Technical Data

### → General information

Color of front ring	see order block
Form of collar	see order block

### → Dimensions

Dimensions of collar	see order block
Overall height	44.1 mm
Mounting depth	PCB 9.2 mm, QC 27 mm
Mounting hole	22.3 mm
Key grid	30 x 30 mm

### → Mechanical design

Mounting	ring nut
Contact function	see order block
Lock	Micromec
Illuminability	see order block
Wafers	5
Lock type	001
Number of locking positions	500
Main key	on request
Rotating angle	see order block
Key removal position	see order block
Torque for nut ring	1.2 Nm

### → Mechanical characteristics

Torque max.	1.3 Nm
-------------	--------

### → Other specifications

Operating life	300,000 momentary / 50,000 latching / 30,000 with key removal
B10	400,000 momentary / 65,000 latching / 40,000 with key removal
Degree of protection from front side	IP65 (DIN EN 60529)
Ambient temp. operating min.	-25 °C
Ambient temp. operating max.	+70 °C
Storage temperature min.	-40 °C
Storage temperature max.	+80 °C
Environmental resistance	acc. to IEC 60068-2-14, -30, -33 and -78
ESD-strength lock / contact	15 kV
ESD-strength key / front panel	15 kV
Salt spray	IEC 600 68-2-11
ROHS compliant	yes
REACH compliant	yes

## Accessories RAFIX 22 FS<sup>+</sup> - Keylock switch





→ Description	Photo	Order no.	Additional accessories see page
RAFIX FS - Contact block PCB gold, Universal		-	2 - 243



# CONTROL COMPONENTS

RAFIX 22 FS<sup>+</sup> - ACTUATORS

- Table (continued) -  
Accessories RAFIX 22 FS<sup>+</sup> - Keylock switch

→ Description	Photo	Order no.	Additional accessories see page
RAFIX FS - Contact block PCB silver, Universal		-	2 - 248
Fixing spanner for ring nut		5.05.800.062/0000	2 - 145, 2 - 261, 5 - 25
Spare key, (delivery content 1 key)		5.58.007.001/0000	-
Spare key, for double action, e.g. 2 x 90° (delivery content 1 key)		5.58.008.001/0000	-





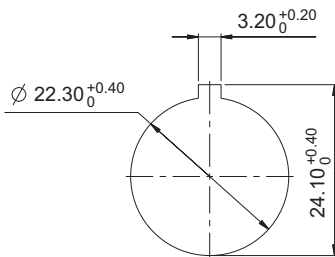
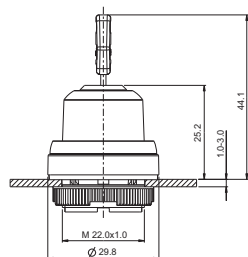

## RAFIX 22 FS<sup>+</sup> Keylock switch, round collar

Technical data see page 2 - 176



Panel cut-out to IEC 60947-5-1



→ Contact function	Rotating angle	Key removal position	Order no.		
			Plastic front ring	Metallized front ring	
momentary	1 x 40°		0	1.30.255.001/xxxx	1.30.255.002/0000
momentary	2 x 40°		0	1.30.255.101/xxxx	1.30.255.102/0000
latching	1 x 90°, L shape		0	1.30.255.201/xxxx	1.30.255.202/0000
latching	1 x 90°, L shape		0+1	1.30.255.221/xxxx	1.30.255.222/0000
latching	1 x 90°, V shape		0	1.30.255.301/xxxx	1.30.255.302/0000
latching	1 x 90°, V shape		0+1	1.30.255.321/xxxx	1.30.255.322/0000
latching 1 x 90° and momentary 1 x 40°	1 x 90° and 1 x 40°		0	1.30.255.501/xxxx	1.30.255.502/0000

xxxx = Front ring color: black = 0100, red = 0300, yellow = 0400, green = 0500, blue = 0600, slate grey = 0700, silver grey = 0800

# CONTROL COMPONENTS

RAFIX 22 FS<sup>+</sup> - ACTUATORS

**- Table (continued) -**  
**RAFIX 22 FS<sup>+</sup> - Keylock switch, round collar**

Other lock variants available on request.  
 Included: 2 keys.



## RAFIX 22 FS<sup>+</sup> Keylock switch, square collar

Technical data see page 2 - 176

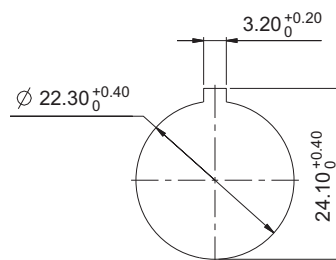
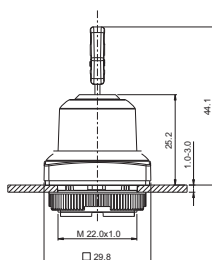

Panel cut-out to IEC 60947-5-1

→ Contact function	Rotating angle	Key removal position	Order no.		
			Plastic front ring	Metallized front ring	
momentary	1 x 40°		0	1.30.255.051/xxxx	1.30.255.052/0000
momentary	2 x 40°		0	1.30.255.151/xxxx	1.30.255.152/0000
latching	1 x 90°, L shape		0	1.30.255.251/xxxx	1.30.255.252/0000
latching	1 x 90°, L shape		0+1	1.30.255.271/xxxx	1.30.255.272/0000
latching	1 x 90°, V shape		0	1.30.255.351/xxxx	1.30.255.352/0000
latching	1 x 90°, V shape		0+1	1.30.255.371/xxxx	1.30.255.372/0000
latching 1 x 90° and momentary 1 x 40°	1 x 90° and 1 x 40°		0	1.30.255.551/xxxx	1.30.255.552/0000

xxxx = Front ring color: black = 0100, red = 0300, yellow = 0400, green = 0500, blue = 0600, slate grey = 0700, silver grey = 0800

Other lock variants available on request.  
 Included: 2 keys.

2

RAFIX  
22 FS<sup>+</sup>

## RAFIX 22 FS<sup>+</sup> Keylock switches compact

→ The locking systems we use are created according to DIN EN 1303 by leading lock manufacturers. They are open, mechanical systems that require occasional maintenance of the machinery or plant operator depending on environmental conditions.

### Technical Data

#### → General information

Color of front ring	see order block
Form of collar	see order block

#### → Dimensions

Dimensions of collar	see order block
Overall height	44.1 mm
Mounting depth	PCB 9.2 mm, QC 27 mm
Mounting hole	22.3 mm
Key grid	30 x 30 mm

#### → Mechanical design

Mounting	ring nut
Contact function	see order block
Illuminability	see order block
Wafers	5
Lock type	001
Main key	on request
Rotating angle	see order block
Key removal position	see order block
Torque for nut ring	1.2 Nm

#### → Mechanical characteristics

Torque max.	1.3 Nm
-------------	--------

#### → Other specifications

Operating life	300,000 momentary / 50,000 latching / 30,000 with key removal
B10	400,000 momentary / 65,000 latching / 40,000 with key removal
Degree of protection from front side	IP65 (DIN EN 60529)
Ambient temp. operating min.	-25 °C
Ambient temp. operating max.	+70 °C
Storage temperature min.	-40 °C
Storage temperature max.	+80 °C
Environmental resistance	acc. to IEC 60068-2-14, -30, -33 and -78
ESD-strength lock / contact	15 kV
ESD-strength key / front panel	15 kV
Salt spray	IEC 600 68-2-11
ROHS compliant	yes
REACH compliant	yes



NEW

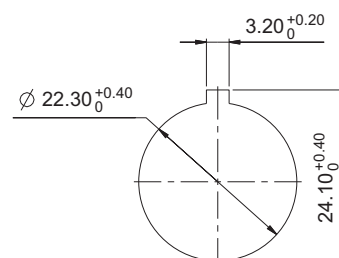

Panel cut-out to IEC 60947-5-1

### Approvals



IEC 60947-5-x,  
60904, 60073



UL 508



RAFIX  
22 FS<sup>+</sup>

2

### Accessories RAFIX 22 FS<sup>+</sup> - Keylock switch compact

#### → Description

RAFIX 22 FS<sup>+</sup> - Contact block QC gold, Universal, with light conductor

#### Photo



#### Order no.

-

#### Additional accessories see page

2 - 253

# CONTROL COMPONENTS

RAFIX 22 FS<sup>+</sup> - ACTUATORS

2

RAFIX 22 FS<sup>+</sup>

- Table (continued) -  
Accessories RAFIX 22 FS<sup>+</sup> - Keylock switch compact

→ Description	Photo	Order no.	Additional accessories see page
RAFIX 22 FS <sup>+</sup> - Contact block QC silver, Universal, with light conductor		-	2 - 256
RAFIX FS - Contact block PCB gold, Universal		-	2 - 243
RAFIX FS - Contact block PCB silver, Universal		-	2 - 248
Fixing spanner for ring nut		5.05.800.062/0000	2 - 145, 2 - 261, 5 - 25
RAFIX FS - Protective cap for keylock switch		5.55.105.454/0111	2 - 267
Spare key, for single action, e.g. 1 x 90° (delivery content 1 key)		5.58.018.001/0000	-



## RAFIX 22 FS<sup>+</sup> Keylock switch compact, round collar

Technical data see page 2 - 179

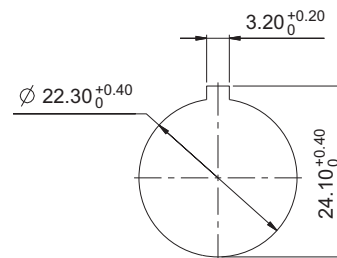
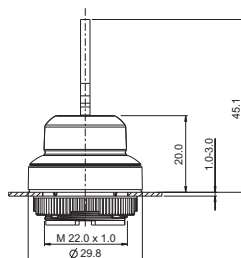

Panel cut-out to IEC 60947-5-1

→ Contact function	Rotating angle	Key removal position	Order no.	
			Plastic front ring	Metallized front ring
momentary	1 x 40°		0	1.30.275.001/xxxx      1.30.275.002/0000
momentary	2 x 40°		0	1.30.275.101/xxxx      1.30.275.102/0000
latching	1 x 90°, L shape		0+1	1.30.275.221/xxxx      1.30.275.222/0000
latching	1 x 90°, V shape		0+1	1.30.275.321/xxxx      1.30.275.322/0000
latching 1 x 90° and momentary 1 x 40°	1 x 90° and 1 x 40°		0	1.30.275.501/xxxx      1.30.275.502/0000

xxxx = Front ring color: black = 0100, slate grey = 0700, silver grey = 0800

# CONTROL COMPONENTS

RAF1X 22 FS<sup>+</sup> - ACTUATORS

**- Table (continued) -**  
**RAF1X 22 FS<sup>+</sup> - Keylock switch compact, round collar**

Other lock variants available on request.  
 Included: 2 keys.

## RAF1X 22 FS<sup>+</sup> Keylock switch compact, square collar

Technical data see page 2 - 179

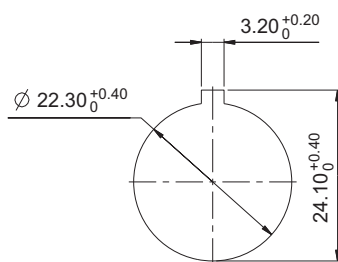
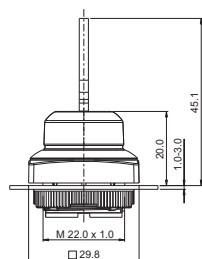

2

→ Contact function	Rotating angle	Key removal position	Order no.		
			Plastic front ring	Metallized front ring	
momentary	1 x 40°		0	1.30.275.051/xxxx	1.30.275.052/0000
momentary	2 x 40°		0	1.30.275.151/xxxx	1.30.275.152/0000
latching	1 x 90°, L shape		0+1	1.30.275.271/xxxx	1.30.275.272/0000
latching	1 x 90°, V shape		0+1	1.30.275.371/xxxx	1.30.275.372/0000
latching 1 x 90° and momentary 1 x 40°	1 x 90° and 1 x 40°		0	1.30.275.551/xxxx	1.30.275.552/0000

RAF1X 22 FS<sup>+</sup>

xxxx = Front ring color: black = 0100, slate grey = 0700, silver grey = 0800

Other lock variants available on request.  
 Included: 2 keys.

# CONTROL COMPONENTS

RAFIX 22 FS<sup>+</sup> - ACTUATORS



## RAFIX 22 FS<sup>+</sup> Mushroom-headed pushbuttons

### Technical Data

#### → General information

Form of lens	conical mushroom form
Color of lens	black
Form of collar	round

#### → Dimensions

Mushroom Diameter	30 mm
Overall height	see order block
Mounting depth	PCB 9.2 mm, QC 27 mm
Mounting hole	22.3 mm
Diameter of collar	29.8 mm

#### → Mechanical design

Mounting	ring nut
Contact function	see order block
Illuminability	see order block
Reset	see order block
Torque for nut ring	1.2 Nm

#### → Mechanical characteristics

Robustness max.	100 N
-----------------	-------

#### → Other specifications

Ambient temp. operating min.	-25 °C
Ambient temp. operating max.	+70 °C
Storage temperature min.	-40 °C
Storage temperature max.	+80 °C
Operating life	50,000
B10	65,000
Degree of protection from front side	IP65 (DIN EN 60529)
Environmental resistance	acc. to IEC 60068-2-14, -30, -33 and -78
Salt spray	IEC 600 68-2-11
Robustness	acc. to IEC 600 68-2-3 und 2-30
ROHS compliant	yes
REACH compliant	yes

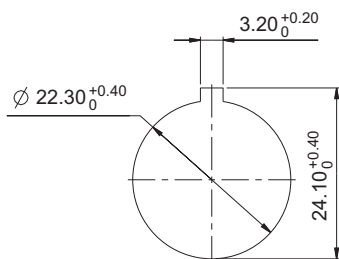

Panel cut-out to IEC 60947-5-1

2

RAFIX  
22 FS<sup>+</sup>

### Approvals



IEC 60947-5-x,  
60904, 60073



UL 508



### Accessories RAFIX 22 FS<sup>+</sup> - Mushroom-headed pushbutton

#### → Description

Description	Photo	Order no.	Additional accessories see page
RAFIX 22 FS <sup>+</sup> - Contact block PCB silver, E-Stop		-	2 - 249
RAFIX 22 FS <sup>+</sup> - Contact block QC gold, E-Stop, with light conductor		-	2 - 253
RAFIX 22 FS <sup>+</sup> - Contact block QC silver, E-Stop, with light conductor		-	2 - 257
RAFIX FS - Contact block PCB gold, E-Stop		-	2 - 244
Fixing spanner for ring nut		5.05.800.062/0000	2 - 145, 2 - 261, 5 - 25

# CONTROL COMPONENTS

RAFIX 22 FS<sup>+</sup> - ACTUATORS

## RAFIX 22 FS<sup>+</sup> Mushroom-headed pushbutton

Technical data see page 2 - 182

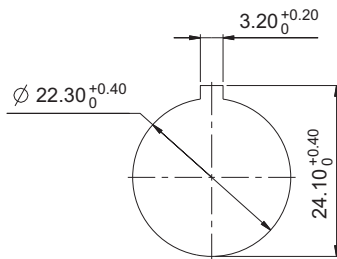
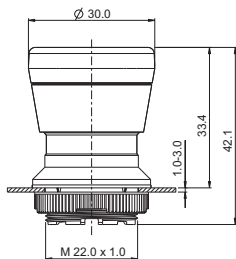

Panel cut-out to IEC 60947-5-1



→ Contact function	Illuminability	Reset	Order no.
momentary	yes	-	1.30.276.201/2200
momentary	no	-	1.30.276.701/0000
latching	yes, lens translucent transparent	by pulling	1.30.276.101/2200
latching	yes, lens translucent transparent	by clockwise rotation	1.30.276.001/2200
latching	no	by pulling	1.30.276.601/0000
latching	no	by clockwise rotation	1.30.276.501/0000

Only use with contact blocks type E-Stop.

2

RAFIX  
22 FS<sup>+</sup>

# CONTROL COMPONENTS

RAFIX 22 FS<sup>+</sup> - ACTUATORS

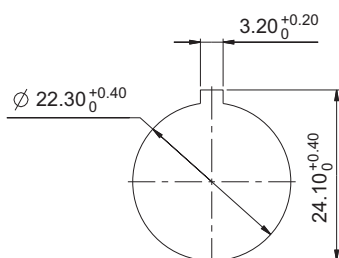

Panel cut-out to IEC 60947-5-1

## RAFIX 22 FS<sup>+</sup> Emergency stop pushbuttons

→ The emergency stop pushbuttons comply with IEC 60 204, IEC 60 073, IEC 60 947 and VDE 0113 Part 1.

They are designed dupe-proof according to EN 418 with a positive mechanical movement sequence. A certain operating force must be exerted at the action point in order to prevent inadvertent operation. The pushbutton latches when pressed.

The special shape of the actuator prevents the emergency stop pushbutton from being blocked. This means that the emergency stop process - once initiated - cannot be impeded by any jamming objects.

Please only combine with „emergency stop“ contact blocks.  
Original operating instructions see Appendix.

### Technical Data

#### → General information

Form of lens	conical mushroom form
Color of lens	red
Form of collar	round

#### → Dimensions

Mushroom Diameter	30 mm
Overall height	see order block
Mounting depth	PCB 9.2 mm, QC 27 mm
Mounting hole	22.3 mm
Diameter of collar	see order block

#### → Mechanical design

Mounting	ring nut
Contact function	latching
Illuminability	see order block
Reset	see order block
Torque for nut ring	1.2 Nm

#### → Mechanical characteristics

Robustness max.	100 N
-----------------	-------

#### → Other specifications

Ambient temp. operating min.	-25 °C
Ambient temp. operating max.	+70 °C
Robustness	acc. to IEC 600 68-2-3 und 2-30
Storage temperature min.	-40 °C
Storage temperature max.	+80 °C
Operating life (operations)	50,000
B10	65,000
Degree of protection from front side	see order block
Environmental resistance	acc. to IEC 60068-2-14, -30, -33 and -78
Salt spray	IEC 600 68-2-11
ROHS compliant	yes
REACH compliant	yes

2

RAFIX  
22 FS<sup>+</sup>

### Approvals



IEC 60947-5-x,  
60904, 60073



UL 508









# CONTROL COMPONENTS

RAFIX 22 FS<sup>+</sup> - ACTUATORS

## Accessories RAFIX 22 FS<sup>+</sup> - Emergency stop pushbutton

→ Description	Photo	Order no.	Additional accessories see page
Emergency stop label, Ø 22.3 mm		-	2 - 82, 2 - 149, 2 - 264, 5 - 21
RAFIX 22 FS <sup>+</sup> - Contact block PCB silver, E-Stop		-	2 - 249
RAFIX 22 FS <sup>+</sup> - Contact block PCB silver, E-Stop, with light conductor		-	2 - 248
RAFIX 22 FS <sup>+</sup> - Contact block QC gold, E-Stop, with light conductor		-	2 - 253
RAFIX 22 FS <sup>+</sup> - Contact block QC silver, E-Stop, with light conductor		-	2 - 257
RAFIX FS - Contact block PCB gold, E-Stop		-	2 - 244
RAFIX FS - Contact block PCB gold, E-Stop, with light conductor		-	2 - 243
Fixing spanner for ring nut		5.05.800.062/0000	2 - 145, 2 - 261, 5 - 25

2

## RAFIX 22 FS<sup>+</sup> Emergency stop pushbutton, reset by rotation

Technical data see page 2 - 184

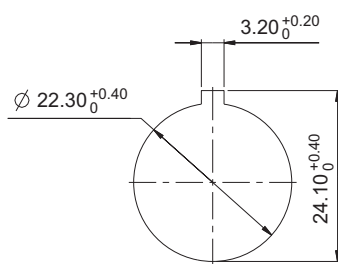
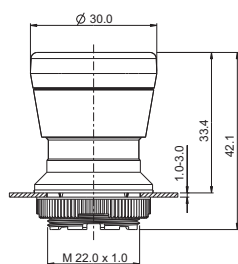

Panel cut-out to IEC 60947-5-1



RAFIX 22 FS<sup>+</sup>

→ Reset	Illuminability	Degree of protection from front side	Order no.
by clockwise rotation	yes, lens translucent	IP65 (DIN EN 60529)	1.30.273.001/2200
by clockwise rotation	yes, lens translucent red	IP65 (DIN EN 60529)	1.30.273.001/2300
by clockwise rotation	no	IP65 (DIN EN 60529)	1.30.273.501/0300

Only use with E-stop contact blocks

# CONTROL COMPONENTS

RAFIX 22 FS<sup>+</sup> - ACTUATORS



## RAFIX 22 FS<sup>+</sup> Emergency stop pushbutton, reset by pulling (IP65, IP69K)

Technical data see page 2 - 184

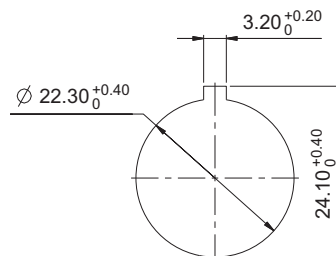
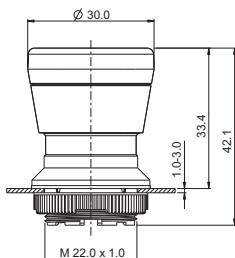

Panel cut-out to IEC 60947-5-1

→ Reset	Illuminability	Degree of protection from front side	Order no.
by pulling	yes, lens translucent	IP65 (DIN EN 60529); IP69K (ISO 20653)	1.30.273.101/2200
by pulling	yes, lens translucent red	IP65 (DIN EN 60529); IP69K (ISO 20653)	1.30.273.101/2300
by pulling	no	IP65 (DIN EN 60529); IP69K (ISO 20653)	1.30.273.601/0300

Only use with E-stop contact blocks

RAFIX  
22 FS<sup>+</sup>

## RAFIX 22 FS<sup>+</sup> Emergency stop pushbuttons compact

- The emergency stop pushbuttons compact comply with IEC 60 204, IEC 60 073, IEC 60 947 and VDE 0113 Part 1. They are designed dupe-proof according to EN 418 with a positive mechanical movement sequence. A certain operating force must be exerted at the action point in order to prevent inadvertent operation. The pushbutton latches when pressed.

The special shape of the actuator prevents the emergency stop pushbutton from being blocked. This means that the emergency stop process - once initiated - cannot be impeded by any jamming objects.  
Only use with E-stop contact blocks  
Original operating instructions see Appendix.

### Technical Data

#### → General information

Form of lens	conical mushroom form
Color of lens	red
Form of collar	round

#### → Dimensions

Mushroom Diameter	30 mm
Overall height	see order block
Mounting depth	PCB 9.2 mm, QC 27 mm
Mounting hole	22.3 mm
Diameter of collar	see order block

#### → Mechanical design

Mounting	ring nut
Contact function	latching
Illuminability	see order block
Reset	see order block
Torque for nut ring	1.2 Nm

#### → Mechanical characteristics

Robustness max.	100 N
-----------------	-------

#### → Other specifications

Ambient temp. operating min.	-25 °C
Ambient temp. operating max.	+70 °C
Robustness	acc. to IEC 600 68-2-3 und 2-30
Storage temperature min.	-40 °C
Storage temperature max.	+80 °C
Operating life (operations)	50,000
B10	65,000
Degree of protection from front side	IP65 (DIN EN 60529)
Environmental resistance	acc. to IEC 60068-2-14, -30, -33 and -78
Salt spray	IEC 600 68-2-11

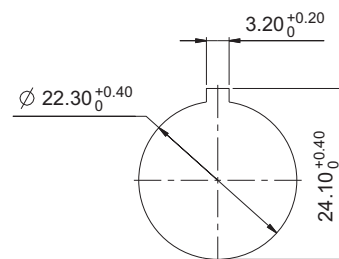
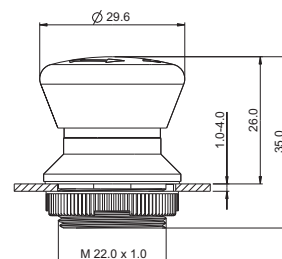

Panel cut-out to IEC 60947-5-1

### Approvals



IEC 60947-5-x,  
60904, 60073



UL 508



# CONTROL COMPONENTS

RAFIX 22 FS<sup>+</sup> - ACTUATORS

2

## Accessories RAFIX 22 FS<sup>+</sup> - Emergency stop pushbutton compact

→ Description	Photo	Order no.	Additional accessories see page
Emergency stop label, Ø 22.3 mm		-	2 - 82, 2 - 149, 2 - 264, 5 - 21
RAFIX 22 FS <sup>+</sup> - Contact block PCB silver, E-Stop		-	2 - 249
RAFIX 22 FS <sup>+</sup> - Contact block PCB silver, E-Stop, with light conductor		-	2 - 248
RAFIX 22 FS <sup>+</sup> - Contact block QC gold, E-Stop, with light conductor		-	2 - 253
RAFIX 22 FS <sup>+</sup> - Contact block QC silver, E-Stop, with light conductor		-	2 - 257
RAFIX FS - Contact block PCB gold, E-Stop		-	2 - 244
RAFIX FS - Contact block PCB gold, E-Stop, with light conductor		-	2 - 243
Fixing spanner for ring nut		5.05.800.062/0000	2 - 145, 2 - 261, 5 - 25

RAFIX 22 FS<sup>+</sup>



## RAFIX 22 FS<sup>+</sup> Emergency stop pushbutton compact, reset by rotation

Technical data see page 2 - 187

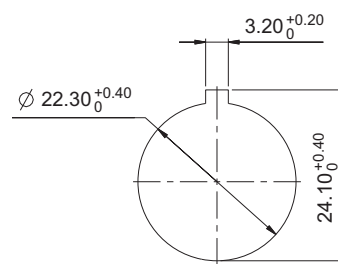
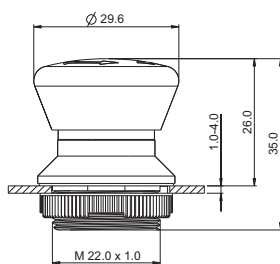

Panel cut-out to IEC 60947-5-1

→ Reset	Illuminability	Degree of protection from front side	Order no.
by rotating	yes	IP65 (DIN EN 60529)	1.30.273.301/2200

Only use with E-stop contact blocks

## RAFIX 22 FS<sup>+</sup> Emergency stop pushbuttons „Plus 1“

### → RAFIX 22 FS „Plus 1“

Emergency stop pushbutton with 2 NC and 1 signal contact.

This special emergency stop pushbutton offers two redundant normally-closed contacts for the emergency off / emergency stop function and an additional signal contact. Unique design: 3 contacts accommodated in very compact dimensions (mounting depth 9.2 or 27 mm).

#### 2 normally-closed (NC) contacts

Redundancy is more and more often a requirement for safety applications in mechanical engineering and control system development and helps to minimise the probability of failure of a system.

#### 1 signal contact

The third contact – a normally-open contact – may be used, for example, for sending an information signal to a monitoring unit or master safety controller. The safety controller may then initiate a controlled shutdown, depending on the location and type of the hazard indicated.

The signal contact is only for impulse function and must not be used as a lasting NO contact.

The emergency stop pushbutton complies with the current standards. The positively guided mechanical movement of the pushbutton makes it dupe-proof according to DIN EN ISO 13850.

A RAFIX 22 FS „Plus 1“ emergency stop unit consists of a special emergency stop pushbutton and a suitable emergency stop contact block which can either be mounted directly (quick-connect terminals) or placed on a printed circuit board (THT version).

**Only use with emergency stop „Plus 1“ contact blocks.**

Original operating instructions see Appendix.

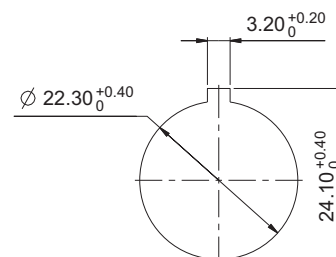
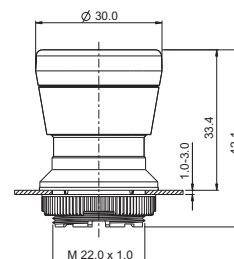

Panel cut-out to IEC 60947-5-1

2

RAFIX 22 FS<sup>+</sup>

### Approvals



### Technical Data

#### → General information

Form of lens	conical mushroom form
Color of lens	red
Form of collar	round

#### → Dimensions

Mushroom Diameter	30 mm
Overall height	33.2 mm
Mounting depth	PCB 9.2 mm, QC 27 mm
Mounting hole	22.3 mm
Diameter of collar	29.8 mm

#### → Mechanical design

Mounting	ring nut
Contact function	latching
Illuminability	no
Reset	see order block
Torque for nut ring	1.2 Nm

#### → Mechanical characteristics

Robustness max.	100 N
-----------------	-------

#### → Other specifications

# CONTROL COMPONENTS





RAFIX 22 FS<sup>+</sup> - ACTUATORS

2

## - Technical data (continued) – RAFIX 22 FS<sup>+</sup> - Emergency stop pushbutton „Plus 1“

Ambient temp. operating min.	-25
Ambient temp. operating max.	+70
Robustness	acc. to IEC 600 68-2-3 und 2-30
Storage temperature min.	-40
Storage temperature max.	+80
Operating life	50,000
B10	65,000
Degree of protection from front side	see order block
Environmental resistance	acc. to IEC 60068-2-14, -30, -33 and -78
Salt spray	IEC 600 68-2-11
ROHS compliant	yes
REACH compliant	yes

## Accessories RAFIX 22 FS<sup>+</sup> - Emergency stop pushbutton „Plus 1“

→ Description	Photo	Order no.	Additional accessories see page
Emergency stop label, Ø 22.3 mm		-	2 - 82, 2 - 149, 2 - 264, 5 - 21
RAFIX 22 FS <sup>+</sup> - Contact block PCB gold, E-Stop „Plus 1“		1.20.126.414/0000	2 - 244
RAFIX 22 FS <sup>+</sup> - Contact block QC gold, E-Stop „Plus 1“		1.20.126.514/0000	2 - 254
Fixing spanner for ring nut		5.05.800.062/0000	2 - 145, 2 - 261, 5 - 25

RAFIX  
22 FS<sup>+</sup>



## RAFIX 22 FS<sup>+</sup> Emergency stop pushbutton „Plus 1“, reset by rotation

Technical data see page 2 - 189

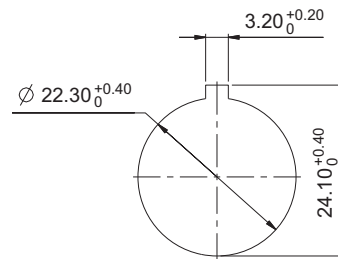
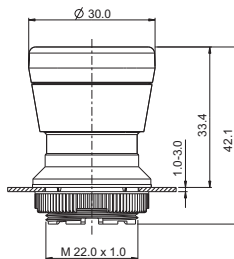

Panel cut-out to IEC 60947-5-1

→ Reset	Illuminability	Degree of protection from front side	Order no.
by clockwise rotation	no	IP65 (DIN EN 60529)	1.30.273.502/0300

Only combine with E- stop contact block „Plus 1“

# CONTROL COMPONENTS

RAFIX 22 FS<sup>+</sup> - ACTUATORS

## RAFIX 22 FS<sup>+</sup> Emergency stop pushbutton „Plus 1“ reset by pulling (IP65, IP69K)

Technical data see page 2 - 189

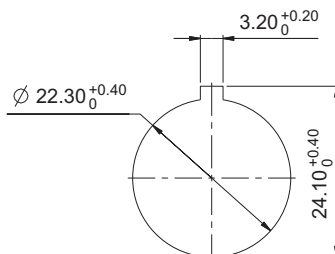
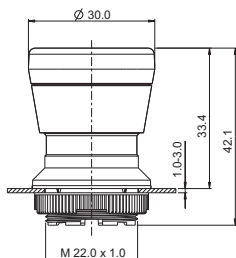

Panel cut-out to IEC 60947-5-1



2

→ Reset	Illuminability	Degree of protection from front side	Order no.
by pulling	no	IP65 (DIN EN 60529); IP69K (ISO 20653)	1.30.273.602/0300

Only combine with E- stop contact block „Plus 1“

RAFIX  
22 FS<sup>+</sup>

# CONTROL COMPONENTS

RAFIX 22 FS<sup>+</sup> - ACTUATORS

## RAFIX 22 FS<sup>+</sup> Potentiometer drives

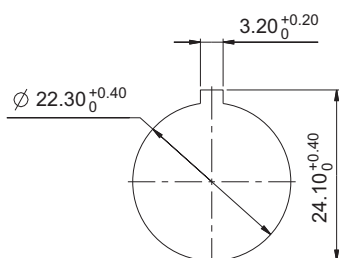

Panel cut-out to IEC 60947-5-1

### Technical Data

#### → General information

Actuator	knob
Color of knob	see order block
Front ring	see order block
Form of collar	see order block

#### → Dimensions

Dimensions of collar	see order block
Overall height	26 mm
Mounting depth	according to potentiometer
Mounting hole	22.3 mm
Key grid	according to potentiometer

#### → Mechanical design

Mounting	ring nut
Torque for nut ring	1.2 Nm

#### → Other specifications

Degree of protection from front side	IP65 (DIN EN 60529)
Storage temperature min.	-40 °C
Storage temperature max.	+80 °C
Environmental resistance	acc. to IEC 60068-2-14, -30, -33 and -78
Salt spray	IEC 600 68-2-11
ROHS compliant	yes
REACH compliant	yes

2

RAFIX  
22 FS<sup>+</sup>

### Approvals



IEC 60947-5-x,  
60904, 60073

### Accessories RAFIX 22 FS<sup>+</sup> - Potentiometer drive

→ Description	Photo	Order no.	Additional accessories see page
Fixing spanner for ring nut		5.05.800.062/0000	2 - 145, 2 - 261, 5 - 25



# CONTROL COMPONENTS

RAFIX 22 FS<sup>+</sup> - ACTUATORS

## RAFIX 22 FS<sup>+</sup> Potentiometer drive, round collar

Technical data see page 2 - 192

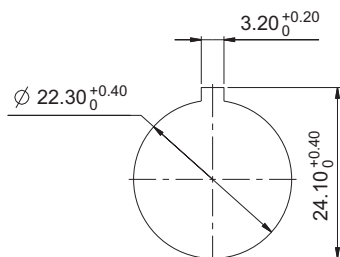

Panel cut-out to IEC 60947-5-1



→ Front ring	Color of knob	Order no.
plastic slate-grey	opaque slate-grey	1.30.258.001/0700

For potentiometers with 6 mm shaft diameter and 50 mm shaft length. Potentiometer not included.

## RAFIX 22 FS<sup>+</sup> Potentiometer drive, square collar

Technical data see page 2 - 192

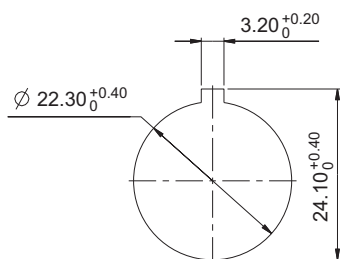

Panel cut-out to IEC 60947-5-1



→ Front ring	Color of knob	Order no.
plastic slate-grey	opaque slate-grey	1.30.258.021/0700

For potentiometers with 6 mm shaft diameter and 50 mm shaft length. Potentiometer not included.

2

RAFIX  
22 FS<sup>+</sup>

# CONTROL COMPONENTS

RAFIX 22 FS<sup>+</sup> - INDICATORS

## RAFIX 22 FS<sup>+</sup> Signal indicators



### Technical Data

#### → General information

Form of lens	see order block
Color of lens	see order block
Form of collar	see order block

#### → Dimensions

Length of collar	see order block
Overall height	see order block
Mounting depth	PCB 9.2 mm, QC 27 mm
Mounting hole	22.3 mm
Key grid	30 x 30 mm

#### → Mechanical design

Mounting	ring nut
Illuminability	yes
Torque for nut ring	1.2 Nm

#### → Other specifications

Degree of protection from front side	IP65 (DIN EN 60529)
Ambient temp. operating min.	-25 °C
Ambient temp. operating max.	+70 °C
Storage temperature min.	-40 °C
Storage temperature max.	+80 °C
Environmental resistance	acc. to IEC 60068-2-14, -30, -33 and -78
Salt spray	IEC 600 68-2-11
ROHS compliant	yes
REACH compliant	yes

### Approvals



IEC 60947-5-x,  
60904, 60073



UL 508



2

RAFIX  
22 FS<sup>+</sup>

### Accessories RAFIX 22 FS<sup>+</sup> - Signal indicator

→ Description	Photo	Order no.	Additional accessories see page
LED 3 mm		-	-
LED base for 3 mm THT LED, used in signal indicators, for RAFIX FS PCB		-	2 - 263
QC LED base for signal indicators		-	2 - 261
Fixing spanner for ring nut		5.05.800.062/0000	2 - 145, 2 - 261, 5 - 25

# CONTROL COMPONENTS

RAFIX 22 FS<sup>+</sup> - INDICATORS

## RAFIX 22 FS<sup>+</sup> Signal indicator, round collar, flat version

Technical data see page 2 - 194

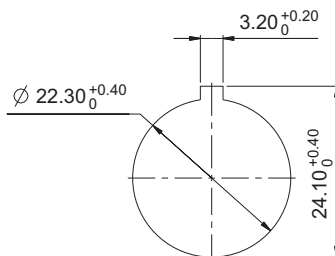
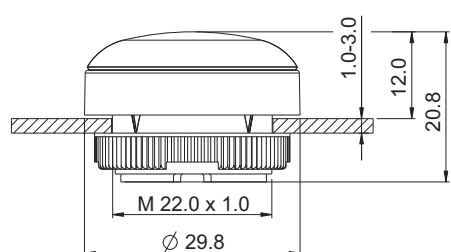

Panel cut-out to IEC 60947-5-1



2

→ Form of collar	Color of lens	Order no.
round	translucent red	1.74.508.001/2300
round	translucent yellow	1.74.508.001/2400
round	translucent green	1.74.508.001/2500
round	translucent blue	1.74.508.001/2600
round	translucent white	1.74.508.001/2200

RAFIX  
22 FS<sup>+</sup>

Legending on request.

## RAFIX 22 FS<sup>+</sup> Signal indicator, round collar, high version

Technical data see page 2 - 194

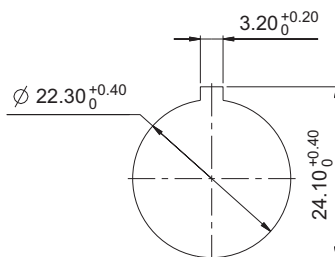
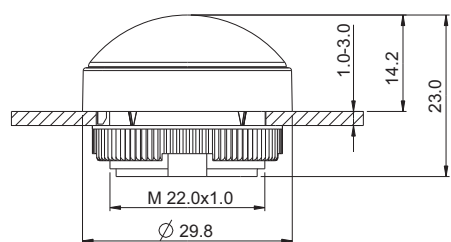

Panel cut-out to IEC 60947-5-1



→ Form of collar	Color of lens	Order no.
round	translucent red	1.74.508.011/2300
round	translucent yellow	1.74.508.011/2400
round	translucent green	1.74.508.011/2500
round	translucent blue	1.74.508.011/2600
round	translucent white	1.74.508.011/2200

# CONTROL COMPONENTS

RAFIX 22 FS<sup>+</sup> - INDICATORS



## RAFIX 22 FS<sup>+</sup> Signal indicator, square collar, flat version

Technical data see page 2 - 194

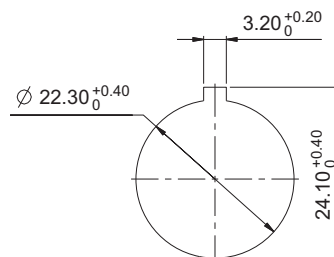
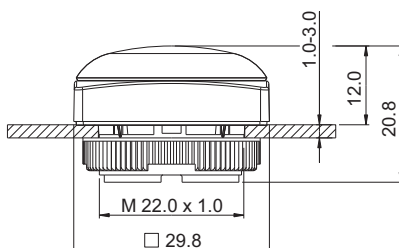

Panel cut-out to IEC 60947-5-1

2

→ Form of collar	Color of lens	Order no.
square	translucent red	1.74.508.051/2300
square	translucent yellow	1.74.508.051/2400
square	translucent green	1.74.508.051/2500
square	translucent blue	1.74.508.051/2600
square	translucent white	1.74.508.051/2200

RAFIX  
22 FS<sup>+</sup>

Legending on request.



## RAFIX 22 FS<sup>+</sup> Signal indicator, square collar, high version

Technical data see page 2 - 194

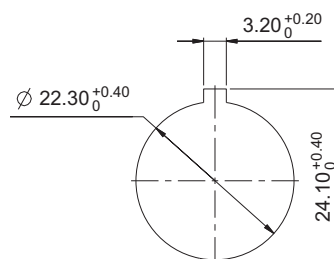
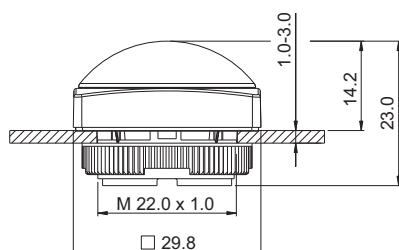

Panel cut-out to IEC 60947-5-1

→ Form of collar	Color of lens	Order no.
square	translucent red	1.74.508.061/2300
square	translucent yellow	1.74.508.061/2400
square	translucent green	1.74.508.061/2500
square	translucent blue	1.74.508.061/2600
square	translucent white	1.74.508.061/2200

# CONTROL COMPONENTS

RAFIX 22 FS<sup>+</sup> - INDICATORS



GET IN  
TOUCH

# RAFIX 22 FS<sup>+</sup>

Fast & Slim. Everything else is a thing of the past

**RAFIX 22 FS<sup>+</sup>** control components are fast and slim. Fast because they're simple to connect, either on a PCB or directly with quick-connect terminals. Slim because of their extremely small mounting depth that leaves plenty of room for additional components and individual designs.

More information: [www.RAFIX22FS.de](http://www.RAFIX22FS.de)

[www.rafi.de](http://www.rafi.de)

**RAFI**

2

RAFIX  
22 FS<sup>+</sup>

# CONTROL COMPONENTS

RAFIX FS - ACCESSORIES

2

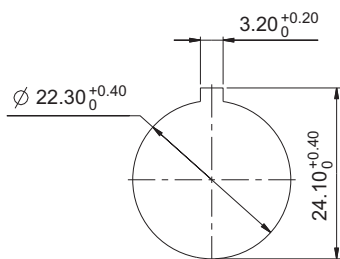

Panel cut-out to IEC 60947-5-1

RAFIX  
22 FS+

## Approvals



IEC 60947-5-x,  
60904, 60073



UL 508

# RAFIX 22 FS+ USB feedthroughs

→ Rugged USB feedthroughs for 22.3 mm mounting hole diameter matching the RAFIX 22 FS and RAFIX 22 QR actuator series. The USB feedthrough provides sturdy installation of an easily accessible USB slot in front panels of controllers and IPCs and can be used, for example, to connect a keyboard for maintenance purposes or a USB stick for a software update. The port on the rear accommodates commercially available USB cables of varying lengths with B-type connector. A sealing cap protects the slot and ensures a degree of protection to IP 65. For assembly, simply insert the feedthrough from the front side into the mounting hole and fasten it by means of a ring nut from the rear. The depth behind panel is 27.7 mm. The color of the front ring can be freely selected so that the USB feedthrough can be matched in appearance to the customer-specific design.

## Technical Data

### → General information

Form of lens	see order block
Color of lens	see order block
Color of front ring	see order block
Form of collar	see order block

### → Dimensions

Dimensions of collar	see order block
Overall height	11.3 mm
Mounting depth	see order block
Mounting hole	22.3 mm
Key grid	30 x 30 mm

### → Mechanical design

Mounting	ring nut
Front connection	USB Type A
Rear connection	USB Type B
Torque for nut ring	1.2 Nm

### → Other specifications

Ambient temp. operating min.	-25 °C
Ambient temp. operating max.	+70 °C
Storage temperature min.	-40 °C
Storage temperature max.	+80 °C
Operating life	1500 operations
Degree of protection from front side	IP65 (DIN EN 60529) with closed sealing cap
Relative humidity	5 bis 95% (non condensed)
Shock resistance to IEC 60068-2-27 (EN 61131-2)	50 g at 11 ms half sine amplitude
Vibration resistance according to IEC 600 68-2-6 (EN 61131-2)	5 g at 10...500 Hz
ROHS compliant	yes
REACH compliant	yes

## Accessories RAFIX 22 FS+ - USB feedthrough

→ Description	Photo	Order no.	Additional accessories see page
Fixing spanner for ring nut		5.05.800.062/0000	2 - 145, 2 - 261, 5 - 25

# CONTROL COMPONENTS

RAF1X FS - ACCESSORIES

## RAF1X 22 FS<sup>+</sup> USB feedthrough, round collar

Technical data see page 2 - 198

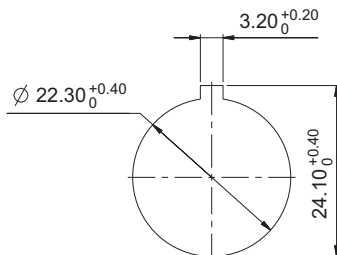
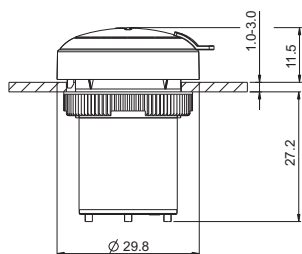

Panel cut-out to IEC 60947-5-1



→ Color of front ring	Front connection	Rear connection	Order no.
slate-grey	USB Type A	USB Type B	1.30.279.001/0707
metallized	USB Type A	USB Type B	1.30.279.021/0700

2

## RAF1X 22 FS<sup>+</sup> USB feedthrough, square collar

Technical data see page 2 - 198

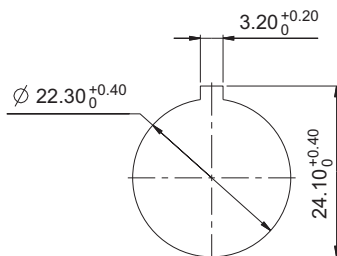
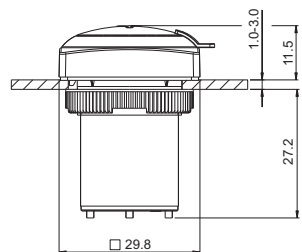

Panel cut-out to IEC 60947-5-1



→ Color of front ring	Front connection	Rear connection	Order no.
slate-grey	USB Type A	USB Type B	1.30.279.051/0707
metallized	USB Type A	USB Type B	1.30.279.071/0700

RAF1X  
22 FS<sup>+</sup>





# CONTROL COMPONENTS

RAFIX 22 FSR



2

## RAFIX 22 FSR

RAFIX  
22 FSR

Extremely rugged and economically unbeatable! RAFIX 22 FSR features proven RAFIX FS technology and a rugged design. The control components have a low mounting depth which saves a lot of space and enables fast installation. Pushbuttons and actuators provide for quick orientation and a clearly distinctive design thanks to their individually combinable colors and shapes.

# CONTROL COMPONENTS

RAFIX 22 FSR

---

## Content

<b>RAFIX 22 FSR Pushbuttons</b>	<b>2 - 206</b>
RAFIX 22 FSR Pushbutton	2 - 207
<b>RAFIX 22 FSR Selector switches</b>	<b>2 - 208</b>
RAFIX 22 FSR Selector switch	2 - 209
<b>RAFIX 22 FSR Keylock switches</b>	<b>2 - 210</b>
RAFIX 22 FSR Keylock switch	2 - 211
<b>RAFIX 22 FSR Emergency stop pushbuttons</b>	<b>2 - 212</b>
RAFIX 22 FSR Emergency stop pushbutton, metal mushroom	2 - 213
RAFIX 22 FSR Emergency stop pushbutton, plastic mushroom	2 - 214
<b>RAFIX 22 FSR Signal indicators</b>	<b>2 - 215</b>
RAFIX 22 FSR Signal indicator	2 - 216

2

RAFIX  
22 FSR

# CONTROL COMPONENTS

RAFIX 22 FSR CONTROL COMPONENTS

## RAFIX 22 FSR

### WHEN THE GOING GETS TOUGH

Harsh weather conditions. Dirt and dust are swirling around, and the sun is beating down mercilessly. It's critical to keep pushing ahead – fast. A dirty glove dripping with lubricants pounds a key vigorously, and work goes on!

The cloud cover is increasing, it's raining, the temperature drops below the freezing point and it starts sleeting. Ice crystals stick to the operating elements, but the machinery keeps on running. Dust, dirt, lubricants, moisture, heat and

cold: Close to the limit, solutions are required which are extremely rugged, hard-wearing and tough-natured. RAFIX 22 FSR has taken on this challenge. Under the most adverse conditions, these actuators and contact blocks demonstrate their strengths: ruggedness and know-how based on proven FS technology. A series specifically developed for outdoor applications, RAFIX FSR withstands extreme conditions – with no ifs, ands or buts.



2

RAFIX  
22 FSR

### Close to the limit

Extremely rugged and economically unbeatable! RAFIX 22 FSR features proven FS technology and a rugged design. The contact blocks have a low mounting depth, which saves an enormous amount of space and enables fast installation. The pushbuttons and actuators ensure quick orientation along with a highly distinctive design thanks to their individually combinable colors and shapes.

### The top performer

**Dirt:** No matter whether it is exposed to industrial lubricants or soiling which occurs naturally during outdoor use – the series is extremely resistant and delivers what it promises.

**Rugged:** The actuator mechanism is not affected even by harsh conditions and severe external impacts.

**Climate:** Intense sunlight, heavy rain, hail or snow – RAFIX 22 FSR easily withstands adverse weather conditions.

**Moisture:** Waterproof actuators (IP65 and IP69K) ensure dependable operation.

### SLIM

- Designs with PCB contact blocks feature a distance between the front panel and printed circuit board of only 9.2 mm.
- With QC contact blocks, only 27 mm of space is needed behind the front panel.

### Combinable with all contact blocks and accessories with RAFIX FS technology

- PCB or QC contact blocks
- Gold contacts from 5 V or silver contacts up to 250 V
- Short-travel adapter enables short-travel actuation (1 mm switching travel) with perceptible key click
- Variable illumination, compatible with 3 mm THT LEDs / SMT LEDs or LED clip



# CONTROL COMPONENTS

RAFIX 22 FSR CONTROL COMPONENTS

## RAFIX 22 FSR

The RAFIX 22 FSR series has a variety of actuators and signal indicators

### Pushbuttons

- Illuminable
- With protective cap

### Emergency stop

- Unlocked by pulling
- Illuminated (optional)
- Metal version (optional)

### Selector switches

- Rotating angle 40°, 60° or 90°
- Latching or momentary
- Illuminable

### Keylock switches

- Rotating angle 40° or 90°
- Latching or momentary
- With protective cap

### Signal indicators

- Green, yellow, red, blue or white

### Approvals

- IEC 60947-5-1/5
- UL
- CCC

### Safe and reliable

The actuators in the RAFIX 22 FSR series ensure a degree of protection to at least IP65 (DIN EN 60529), IP69K (ISO 20653), which makes them suitable for many diverse applications.

### Long operating life

The mechanical design of all actuators is optimally suited for long-lasting operation even in heavily used panels.

### Mounting hole

The actuators in the RAFIX 22 FSR series are suitable for 22.3 mm panel cut-outs according to IEC 60947-5-1.

All actuators are equipped with a locating pip. This locating pip ensures a perfect fit for actuators and contact blocks with PCB-mounted components and is therefore essential for designs including these contact blocks.

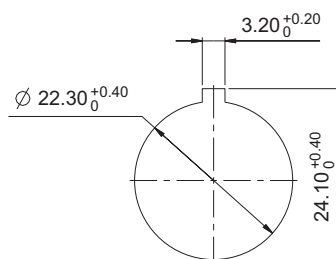

### Grid spacing

The design principle makes it possible to use a minimum grid spacing of 35 mm x 35 mm.

When choosing the grid spacing, it is recommended to consider any external legending required (for example, using label strips inserted into the front panel).



# CONTROL COMPONENTS

RAFIX 22 FSR CONTROL COMPONENTS

## RAFIX 22 FSR

### RAFIX 22 FSR with PCB contact block

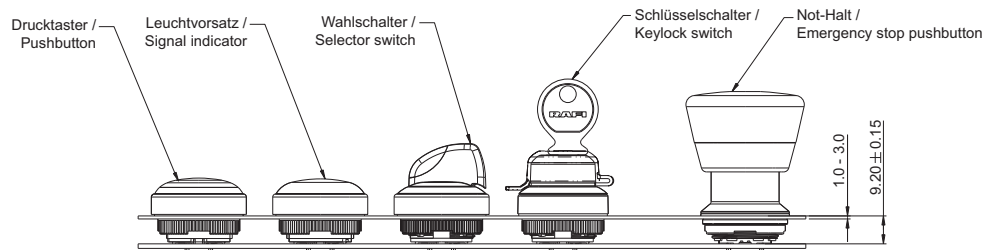

For printed circuit board hole patterns, see RAFIX 22 FS-Technology contact blocks

Formula for spacer length

$$\frac{9.2 \text{ mm} - \text{Front panel thickness}}{\text{Length of spacer}}$$

2

### RAFIX 22 FSR with QC contact block

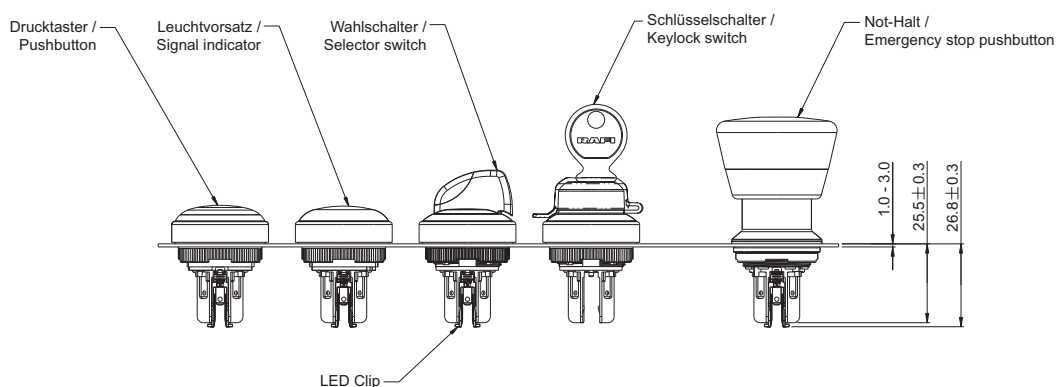

RAFIX  
22 FSR

# CONTROL COMPONENTS

RAFIX 22 FSR - ACTUATORS



NEW

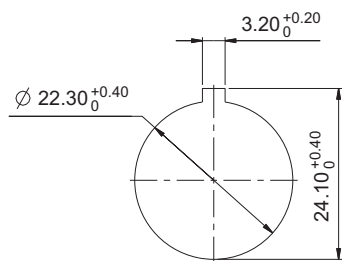
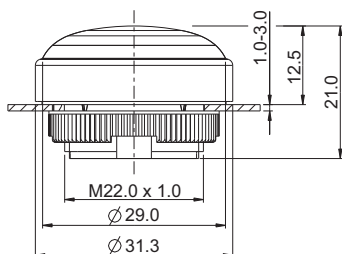

Panel cut-out to IEC 60947-5-1

## Approvals



UL 508 in preparation



in preparation

# RAFIX 22 FSR Pushbuttons

→ The RAFIX 22 FSR pushbutton is equipped with a protective cap. The pushbutton is resistant to external impacts and offers a degree of protection to IP 65 and/or IP 69 k as per IEC 60529, which means protection against the ingress of water when highly pressurized water/steam jet cleaners are used at a pressure of 80 – 100 bar.

### Preliminary technical data

Due to increasing application experience the specifications of this product are successively added. For current status, see RAFI online catalog at [www.rafi.de](http://www.rafi.de).

## Technical Data

### → General information

Form of lens	flush
Color of lens	see order block
Color of front ring	black
Form of collar	round

### → Dimensions

Dimensions of collar	Ø 31.3 mm
Overall height	12.2 mm
Mounting hole	22.3 mm
Key grid	35 x 35 mm

### → Mechanical design

Mounting	ring nut
Contact function	momentary
Illuminability	see order block
Torque for nut ring	1.2 Nm

### → Mechanical characteristics

Operating travel	4 mm
Robustness max.	100 N

### → Other specifications

Ambient temp. operating min.	-40 °C
Ambient temp. operating max.	+85 °C
Storage temperature min.	-40 °C
Storage temperature max.	+85 °C
Degree of protection from front side	IP65 (DIN EN 60529), IP69K (ISO 20653) water temp. 23 °C +/- 3 °C)
Environmental resistance	acc. to IEC 60068-2-14, -30, -33 and -78
Salt spray	IEC 600 68-2-11
ROHS compliant	yes
REACH compliant	yes

## Accessories RAFIX 22 FSR - Pushbutton

### → Description

RAFIX 22 FS<sup>+</sup> - Contact block PCB silver, Universal, with light conductor

RAFIX 22 FS<sup>+</sup> - Contact block QC gold, Universal, with light conductor

### Photo



### Order no.

-

-

### Additional accessories see page

2 - 247

2 - 253



# CONTROL COMPONENTS

RAFIX 22 FSR - ACTUATORS

– Table (continued) –  
Accessories RAFIX 22 FSR - Pushbutton

→ Description	Photo	Order no.	Additional accessories see page
RAFIX 22 FS <sup>+</sup> - Contact block QC silver, Universal, with light conductor		-	2 - 256
RAFIX FS - Contact block PCB gold, Universal		-	2 - 243
RAFIX FS - Contact block PCB gold, Universal, with light conductor		-	2 - 242
RAFIX FS - Contact block PCB silver, Universal		-	2 - 248
Fixing spanner for ring nut		5.05.800.062/0000	2 - 145, 2 - 261, 5 - 25

2

## RAFIX 22 FSR Pushbutton

Technical data see page 2 - 206

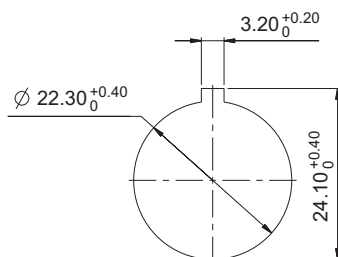
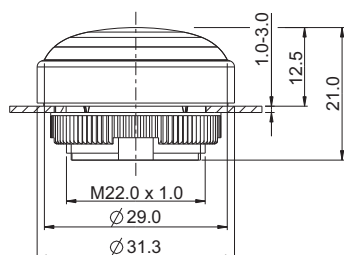

Panel cut-out to IEC 60947-5-1



RAFIX  
22 FSR

→ Illuminability	Color of lens	Order no.
yes	translucent red	1.30.280.001/2301
yes	translucent yellow	1.30.280.001/2401
yes	translucent green	1.30.280.001/2501
yes	translucent blue	1.30.280.001/2601
yes	translucent white	1.30.280.001/2201
no	opaque black	1.30.280.001/0101

Legending and front rings in other colors on request



# CONTROL COMPONENTS

RAFIX 22 FSR - ACTUATORS



**NEW**

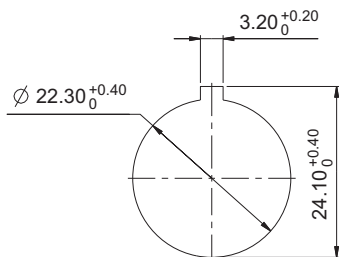
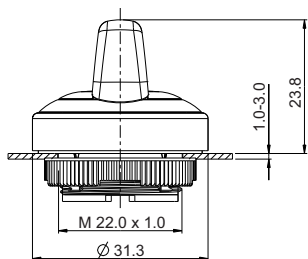

Panel cut-out to IEC 60947-5-1

## Approvals



in preparation



in preparation

# RAFIX 22 FSR Selector switches

→ The marks on the selector switch turning handle are translucent and can be illuminated if required. Colored LEDs or LED clips can be used for colored illuminations.

## Preliminary technical data

Due to increasing application experience the specifications of this product are successively added. For current status, see RAFI online catalog at [www.rafi.de](http://www.rafi.de).

## Technical Data

### → General information

Actuator	handle
Marking of handle	see order block
Color of front ring	black
Form of collar	round

### → Dimensions

Dimensions of collar	Ø 31.3 mm
Overall height	23.8 mm
Mounting hole	22.3 mm
Key grid	35 x 35 mm

### → Mechanical design

Mounting	ring nut
Contact function	see order block
Illuminability	yes
Rotating angle	see order block
Torque for nut ring	1.2 Nm

### → Mechanical characteristics

Torque max.	2 Nm
-------------	------

### → Other specifications

Degree of protection from front side	IP65 (DIN EN 60529); IP69K (ISO 20653)
Ambient temp. operating min.	-40 °C
Ambient temp. operating max.	+85 °C
Storage temperature min.	-40 °C
Storage temperature max.	+85 °C
Environmental resistance	acc. to IEC 60068-2-14, -30, -33 and -78
Salt spray	IEC 600 68-2-11
ROHS compliant	yes
REACH compliant	yes

## Accessories RAFIX 22 FSR - Selector switch



### → Description

Description	Photo	Order no.	Additional accessories see page
RAFIX 22 FS <sup>+</sup> - Contact block PCB silver, Universal, with light conductor		-	2 - 247
RAFIX 22 FS <sup>+</sup> - Contact block QC gold, Universal, with light conductor		-	2 - 253
RAFIX 22 FS <sup>+</sup> - Contact block QC silver, Universal, with light conductor		-	2 - 256

# CONTROL COMPONENTS

RAFIX 22 FSR - ACTUATORS

- Table (continued) -  
Accessories RAFIX 22 FSR - Selector switch

→ Description	Photo	Order no.	Additional accessories see page
RAFIX FS - Contact block PCB gold, Universal, with light conductor		-	2 - 242
Fixing spanner for ring nut		5.05.800.062/0000	2 - 145, 2 - 261, 5 - 25



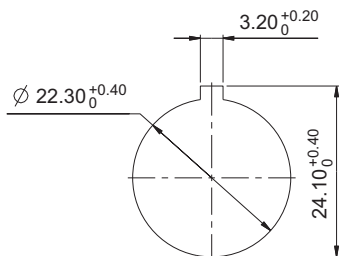
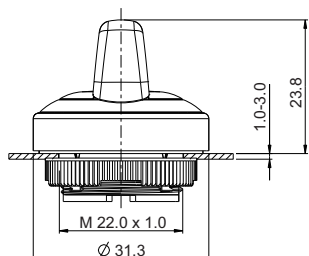

## RAFIX 22 FSR Selector switch

Technical data see page 2 - 208



Panel cut-out to IEC 60947-5-1

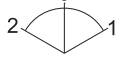

→ Illuminability	Contact function	Rotating angle		Order no.
yes	momentary	1 x 40°		1.30.282.001/2201
yes	momentary	2 x 40°		1.30.282.026/2201
yes	latching	1 x 90°, L shape		1.30.282.101/2201
yes	latching	1 x 90°, V shape		1.30.282.201/2201
yes	latching	2 x 60°		1.30.282.301/2201

2

RAFIX  
22 FSR

# CONTROL COMPONENTS

RAFIX 22 FSR - ACTUATORS



**NEW**

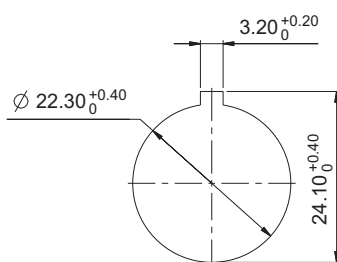
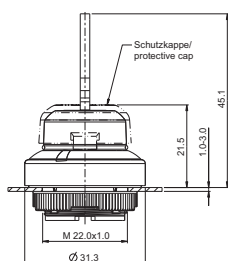

Panel cut-out to IEC 60947-5-1

## Approvals



UL 508 in preparation



preparation

# RAFIX 22 FSR Keylock switches

→ The RAFIX 22 FSR keylock switches are equipped with a plastic protective cap which protects against dirt, water and danger of icing when it is closed. Two keys respectively are included in the delivery. The locking systems we use were created according to DIN EN 1303 by leading lock manufacturers. They are open, mechanical systems that require occasional maintenance of the machinery or plant operator depending on environmental conditions.

Two keys are included.

### Preliminary technical data

Due to increasing application experience the specifications of this product are successively added. For current status, see RAFI online catalog at [www.rafi.de](http://www.rafi.de).

## Technical Data

### → General information

Color of front ring	black
Form of collar	round

### → Dimensions

Dimensions of collar	Ø 31.3 mm
Overall height	45.1 mm
Mounting hole	22.3 mm
Key grid	35 x 35 mm

### → Mechanical design

Mounting	ring nut
Contact function	see order block
Illuminability	no
Wafers	5
Lock type	001
Main key	on request
Rotating angle	see order block
Key removal position	see order block
Torque for nut ring	1.2 Nm

### → Mechanical characteristics

Torque max.	1.3 Nm
-------------	--------

### → Other specifications

Degree of protection from front side	IP65 (DIN EN 60529); IP69K (ISO 20653) water temp. 23 °C +/- 3 °C)
Ambient temp. operating min.	-40 °C
Ambient temp. operating max.	+85 °C
Storage temperature min.	-40 °C
Storage temperature max.	+85 °C
Environmental resistance	acc. to IEC 60068-2-14, -30, -33 and -78
Salt spray	IEC 600 68-2-11
ROHS compliant	yes
REACH compliant	yes

# CONTROL COMPONENTS

RAFIX 22 FSR - ACTUATORS

## Accessories RAFIX 22 FSR - Keylock switch

→ Description	Photo	Order no.	Additional accessories see page
RAFIX 22 FS <sup>+</sup> - Contact block QC gold, Universal, with light conductor		-	2 - 253
RAFIX 22 FS <sup>+</sup> - Contact block QC silver, Universal, with light conductor		-	2 - 256
RAFIX FS - Contact block PCB gold, Universal		-	2 - 243
RAFIX FS - Contact block PCB silver, Universal		-	2 - 248
Fixing spanner for ring nut		5.05.800.062/0000	2 - 145, 2 - 261, 5 - 25

2

## RAFIX 22 FSR Keylock switch

Technical data see page 2 - 210

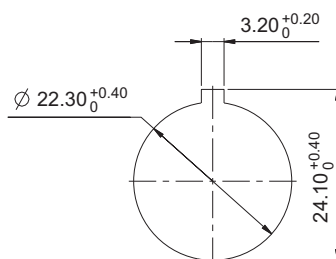
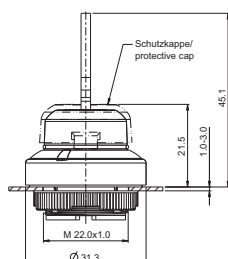

Panel cut-out to IEC 60947-5-1



RAFIX 22 FSR

→ Contact function	Rotating angle		Key removal position	Order no.
momentary	1 x 40°		0	1.30.285.001/0100
momentary	2 x 40°		0	1.30.285.101/0100
latching	1 x 90°, L shape		0+1	1.30.285.221/0100
latching	1 x 90°, V shape		0+1	1.30.285.321/0100

# CONTROL COMPONENTS

RAFIX 22 FSR - ACTUATORS

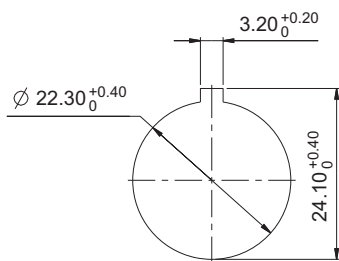
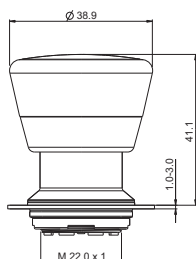

Panel cut-out to IEC 60947-5-1

## Approvals



UL 508 in preparation



in preparation

# RAFIX 22 FSR Emergency stop pushbuttons

→ The emergency stop pushbuttons comply with IEC 60 204, IEC 60 073, IEC 60 947, and VDE 0113 part 1. The positively guided mechanical movement of the pushbuttons makes them dupe-proof according to DIN EN ISO 13850. To prevent accidental actuation, the pushbutton has a pressure point which must be pressed first before the pushbutton snaps into place in the pressed position.

The emergency stop pushbutton is non-blocking thanks to the actuator's design. For example, an initiated emergency stop procedure cannot be interrupted by jammed objects. Use only with an emergency stop contact block.

Original manual, see Appendix.

### Preliminary technical data

Due to increasing application experience the specifications of this product are successively added. For current status, see RAFI online catalog at [www.rafi.de](http://www.rafi.de).

## Technical Data

### → General information

Form of lens	conical mushroom form
Color of lens	red
Form of collar	round

### → Dimensions

Mushroom Diameter	37.5 mm
Overall height	41.1 mm
Mounting hole	22.3 mm
Key grid	40 x 40 mm

### → Mechanical design

Mounting	Metal threaded rings
Contact function	latching
Reset	by pulling
Illuminability	see order block
Torque for nut ring	1.2 Nm

### → Mechanical characteristics

Robustness max.	100 N
	750 N static







### → Other specifications

Degree of protection from front side	IP65 (DIN EN 60529); IP69K (ISO 20653)
Ambient temp. operating min.	-40 °C
Ambient temp. operating max.	+85 °C
Storage temperature min.	-40 °C
Storage temperature max.	+85 °C
Environmental resistance	acc. to IEC 60068-2-14, -30, -33 and -78
Salt spray	IEC 600 68-2-11
ROHS compliant	yes
REACH compliant	yes

# CONTROL COMPONENTS

RAFIX 22 FSR - ACTUATORS

## Accessories RAFIX 22 FSR - Emergency stop pushbutton

→ Description	Photo	Order no.	Additional accessories see page
Emergency stop label, Ø 22.3 mm		-	2 - 82, 2 - 149, 2 - 264, 5 - 21
RAFIX 22 FS <sup>+</sup> - Contact block PCB silver, E-Stop		-	2 - 249
RAFIX 22 FS <sup>+</sup> - Contact block PCB silver, E-Stop, with light conductor		-	2 - 248
RAFIX 22 FS <sup>+</sup> - Contact block QC gold, E-Stop, with light conductor		-	2 - 253
RAFIX 22 FS <sup>+</sup> - Contact block QC silver, E-Stop, with light conductor		-	2 - 257
RAFIX FS - Contact block PCB gold, E-Stop		-	2 - 244
RAFIX FS - Contact block PCB gold, E-Stop, with light conductor		-	2 - 243
Fixing spanner for ring nut		5.05.800.062/0000	2 - 145, 2 - 261, 5 - 25

2

## RAFIX 22 FSR Emergency stop pushbutton, metal mushroom

Technical data see page 2 - 212

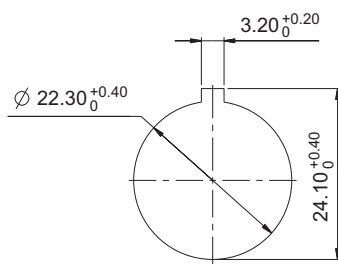
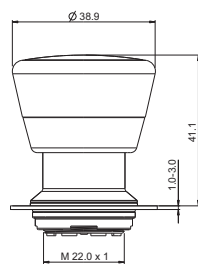

Panel cut-out to IEC 60947-5-1



RAFIX  
22 FSR

→ Illuminability	Degree of protection from front side	Order no.
yes, window white	IP65 (DIN EN 60529); IP69K (ISO 20653)	1.30.283.111/0300
no	IP65 (DIN EN 60529); IP69K (ISO 20653)	1.30.283.611/0300

# CONTROL COMPONENTS

RAFIX 22 FSR - ACTUATORS



## RAFIX 22 FSR Emergency stop pushbutton, plastic mushroom

Technical data see page 2 - 212

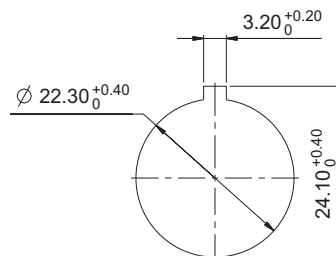
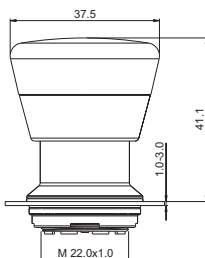

Panel cut-out to IEC 60947-5-1

2

→ Illuminability	Degree of protection from front side	Order no.
yes, window white	IP65 (DIN EN 60529); IP69K (ISO 20653)	1.30.283.101/0300
no	IP65 (DIN EN 60529); IP69K (ISO 20653)	1.30.283.601/0300

RAFIX  
22 FSR



## RAFIX 22 FSR Signal indicators

→ The RAFIX 22 FSR lenses are designed for illumination with SMT or THT LEDs. They guarantee full area illumination.

### Preliminary technical data

Due to increasing application experience the specifications of this product are successively added. For current status, see RAFI online catalog at [www.rafi.de](http://www.rafi.de).

### Technical Data

#### → General information

Color of lens	see order block
Form of collar	round

#### → Dimensions

Mounting hole	22.3 mm
Key grid	35 x 35 mm

#### → Mechanical design

Mounting	ring nut
Illuminability	yes

#### → Other specifications

Degree of protection from front side	IP65 (DIN EN 60529); IP69K (ISO 20653)
Ambient temp. operating min.	-40 °C
Ambient temp. operating max.	+85 °C
Storage temperature min.	-40 °C
Storage temperature max.	+85 °C
Environmental resistance	acc. to IEC 60068-2-14, -30, -33 and -78
Salt spray	IEC 600 68-2-11
ROHS compliant	yes
REACH compliant	yes

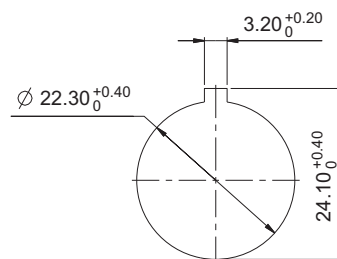
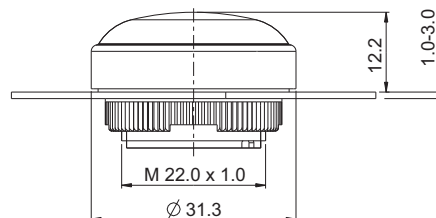

Panel cut-out to IEC 60947-5-1

### Approvals



UL 508 in  
reparation



in preparation

### Accessories RAFIX 22 FSR - Signal indicator

→ Description	Photo	Order no.	Additional accessories see page
LED 3 mm		-	-
LED base for 3 mm THT LED, used in signal indicators, for RAFIX FS PCB		-	2 - 263
QC LED base for signal indicators		-	2 - 261
Fixing spanner for ring nut		5.05.800.062/0000	2 - 145, 2 - 261, 5 - 25

# CONTROL COMPONENTS

RAFIX 22 FSR - INDICATORS



## RAFIX 22 FSR Signal indicator

Technical data see page 2 - 215

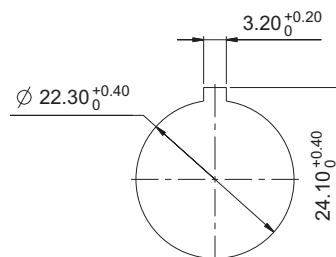
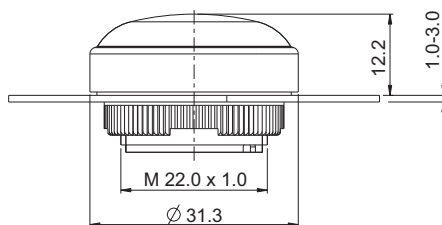

Panel cut-out to IEC 60947-5-1

2

→ Illuminability	Color of lens	Order no.
yes	translucent red	1.74.509.011/2300
yes	translucent yellow	1.74.509.011/2400
yes	translucent green	1.74.509.011/2500
yes	translucent blue	1.74.509.011/2600
yes	translucent white	1.74.509.011/2200

RAFIX  
22 FSR

# CONTROL COMPONENTS

RAFIX 30 FS<sup>+</sup>



2

## RAFIX 30 FS<sup>+</sup>

### PERFECT DESIGN.

RAFIX 30 FS<sup>+</sup> features all the benefits of the control component series RAFIX 22 FS<sup>+</sup> plus extra flat lenses and a low overall height. On request, the push-buttons in this series can be individually equipped with SMD LEDs or a MICON 5 short-travel keyswitch for improved haptic perception. In short: the flat alternative for users with extremely high design standards.

RAFIX  
30 FS<sup>+</sup>

# CONTROL COMPONENTS

RAFIX 30 FS<sup>+</sup>

## Content

<b>RAFIX 30 FS<sup>+</sup> Pushbuttons</b>	<b>2 - 221</b>
RAFIX 30 FS <sup>+</sup> Pushbutton	2 - 222
<b>RAFIX 30 FS<sup>+</sup> Pushbuttons FLEXLAB</b>	<b>2 - 223</b>
RAFIX 30 FS <sup>+</sup> Pushbutton FLEXLAB	2 - 225
<b>RAFIX 30 FS<sup>+</sup> Selector switches</b>	<b>2 - 226</b>
RAFIX 30 FS <sup>+</sup> Selector switch	2 - 227
<b>RAFIX 30 FS<sup>+</sup> Keylock switches</b>	<b>2 - 228</b>
RAFIX 30 FS <sup>+</sup> Keylock switch	2 - 229
<b>RAFIX 30 FS<sup>+</sup> Signal indicators</b>	<b>2 - 230</b>
RAFIX 30 FS <sup>+</sup> Signal indicator	2 - 231
<b>RAFIX 30 FS<sup>+</sup> USB feedthroughs</b>	<b>2 - 232</b>
RAFIX 30 FS <sup>+</sup> USB feedthrough	2 - 233

2

RAFIX  
30 FS<sup>+</sup>

## RAFIX 30 FS<sup>+</sup>

### DESIGNED TO PERFECTION

RAFIX 30 FS<sup>+</sup> stands out for all the benefits of the control component series RAFIX 22 FS<sup>+</sup> plus extra flat lenses and a low overall height. On request, the pushbuttons in this series can be individually equipped with SMD LEDs or a MICON 5 tactile keyswitch for improved haptic perception. In short: The flat alternative for users with extremely high design standards.

### SLIM

- Designs with PCB contact blocks feature a distance between the front panel and printed circuit board of only 15.8 mm.
- With QC contact blocks, only 33 mm of space is needed behind the front panel.

### Combinable with all contact blocks and accessories with RAFIX FS technology

- PCB or QC contact blocks
- Gold contacts from 5 V or silver contacts up to 250 V
- Short-travel adapter enables short-travel actuation (0.5 mm switching travel) with perceptible key click
- Variable illumination, compatible with 3 mm THT LEDs / SMT LEDs or LED clip

### The RAFIX 30 FS<sup>+</sup> series has a variety of actuators and signal indicators

#### Pushbuttons

- Illuminable
- Optional FLEXLAB with exchangeable legend insert

#### Selector switches

- Rotating angle 40°, 60° or 90°
- Latching or momentary
- Illuminable

#### Keylock switches

- Rotating angle 40° or 90°
- Latching or momentary

#### Signal indicators

- Green, yellow, red, blue or white

#### USB grommet

- USB type A to USB type B
- With protective cap

#### Approvals

- IEC 60947-5-1/5
- UL
- CCC



2

### Mounting hole

The actuators in the RAFIX 30 FS<sup>+</sup> series are designed for 30.3 mm mounting holes.

All actuators are equipped with a locating pip. This locating pip ensures a perfect fit for actuators and contact blocks with PCB-mounted components and is therefore essential for designs including these contact blocks.

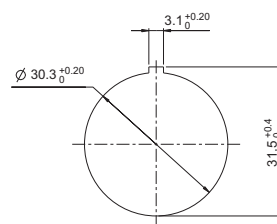

RAFIX  
30 FS<sup>+</sup>

### Grid spacing

The design principle makes it possible to use a minimum grid spacing of 35 mm x 35 mm. When choosing the grid spacing, it is recommended to consider any external legending required (for example, using label strips inserted into the front panel).



# CONTROL COMPONENTS

RAFIX 30 FS<sup>+</sup> CONTROL COMPONENTS

## RAFIX 30 FS<sup>+</sup>

### RAFIX 30 FS<sup>+</sup> with PCB contact block

2

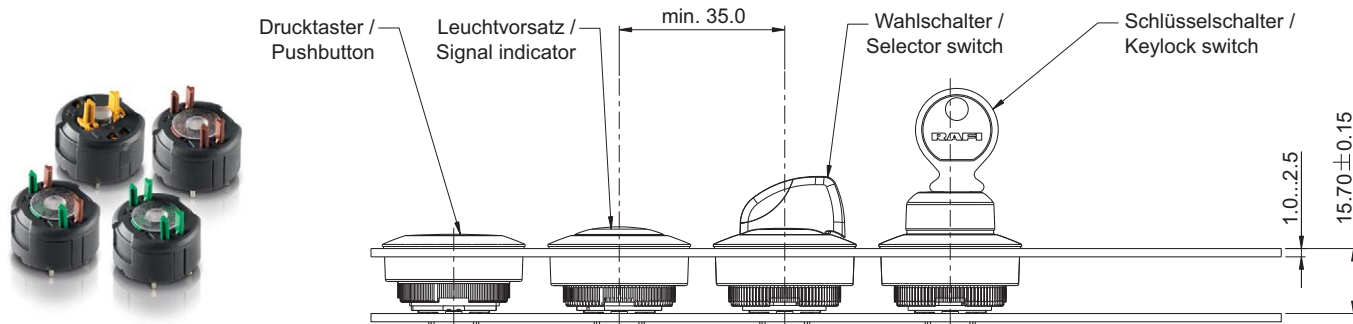

For printed circuit board hole patterns, see RAFIX 22 FS-Technology contact blocks

Formula for spacer length

$$\frac{15.8 \text{ mm} - \text{Front panel thickness}}{\text{Length of spacer}}$$

### RAFIX 30 FS<sup>+</sup> with QC contact block

RAFIX 30 FS<sup>+</sup>

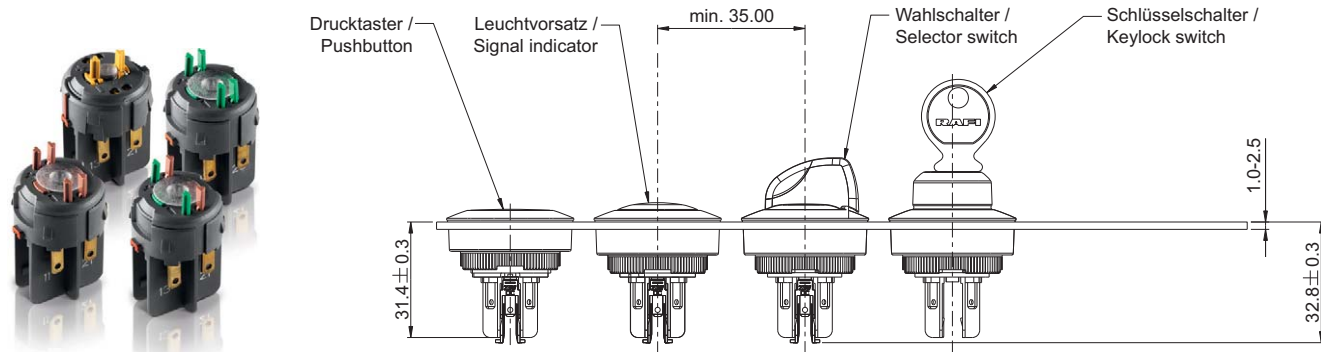

# CONTROL COMPONENTS

RAFIX 30 FS<sup>+</sup> - ACTUATORS

## RAFIX 30 FS<sup>+</sup> Pushbuttons

→ The RAFIX 30 FS<sup>+</sup> pushbuttons offer large actuating areas with a low overall height. They are available in different lens colors and with full area illumination. Legending on request.

### Technical Data

#### → General information

Form of lens	flush
Color of lens	see order block
Front ring	stainless steel
Form of collar	round

#### → Dimensions

Dimensions of collar	∅ 34.5 mm
Overall height	3.45 mm
Mounting hole	30.3 mm
Key grid	min. 35 x 35 mm

#### → Mechanical design

Mounting	threaded rings + adapters
Contact function	see order block
Illuminability	see order block
Torque for nut ring	1.2 Nm

#### → Mechanical characteristics

Operating travel	4 mm
Robustness max.	100 N

#### → Other specifications

Ambient temp. operating min.	-25 °C
Ambient temp. operating max.	+70 °C
Storage temperature min.	-40 °C
Storage temperature max.	+80 °C
Operating life	1,000,000 momentary / 500,000 latching
B10	1,300,000 momentary / 650,000 latching
Degree of protection from front side	IP65 (DIN EN 60529)
Environmental resistance	acc. to IEC 60068-2-14, -30, -33 and -78
Salt spray	IEC 600 68-2-11
ROHS compliant	yes
REACH compliant	yes



NEW

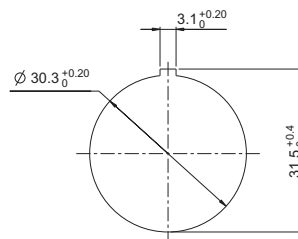
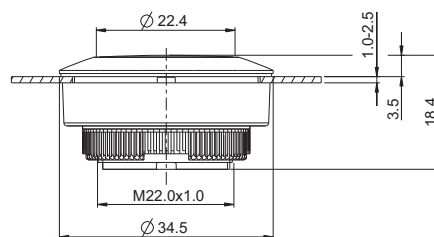

### Approvals



UL 508 in preparation

CCC in preparation

### Accessories RAFIX 30 FS<sup>+</sup> - Pushbutton





Description	Photo	Order no.	Additional accessories see page
RAFIX 22 FS <sup>+</sup> - Contact block PCB silver, Universal, with light conductor		-	2 - 247
RAFIX 22 FS <sup>+</sup> - Contact block QC gold, Universal, with light conductor		-	2 - 253
RAFIX 22 FS <sup>+</sup> - Contact block QC silver, Universal, with light conductor		-	2 - 256
RAFIX FS - Contact block PCB gold, Universal		-	2 - 243



# CONTROL COMPONENTS

RAFIX 30 FS<sup>+</sup> - ACTUATORS

- Table (continued) -  
Accessories RAFIX 30 FS<sup>+</sup> - Pushbutton

→ Description	Photo	Order no.	Additional accessories see page
RAFIX FS - Contact block PCB gold, Universal, with light conductor		-	2 - 242
RAFIX FS - Contact block PCB silver, Universal		-	2 - 248
Fixing spanner for ring nut		5.05.800.062/0000	2 - 145, 2 - 261, 5 - 25
Retaining ring for front panel thickness 2.5 ... 4 mm		5.45.201.556/0700	2 - 266

2



## RAFIX 30 FS<sup>+</sup> Pushbutton

Technical data see page 2 - 221

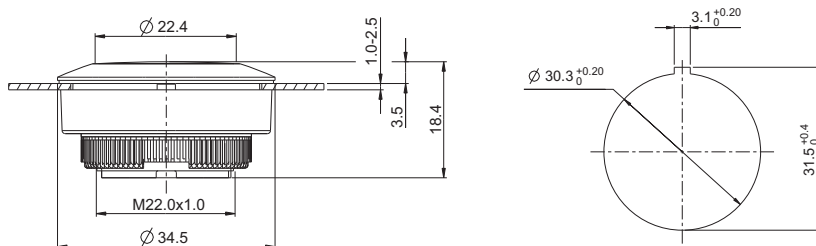

RAFIX 30 FS<sup>+</sup>

Color of lens	Illuminability	Order no.	
		Contact function momentary	Contact function latching
translucent red	yes	1.30.290.021/2300	1.30.290.031/2300
translucent yellow	yes	1.30.290.021/2400	1.30.290.031/2400
translucent green	yes	1.30.290.021/2500	1.30.290.031/2500
translucent blue	yes	1.30.290.021/2600	1.30.290.031/2600
translucent white	yes	1.30.290.021/2200	1.30.290.031/2200
opaque black	no	1.30.290.021/0100	1.30.290.031/0100

Legending on request.

# CONTROL COMPONENTS

RAFIX 30 FS<sup>+</sup> - ACTUATORS

## RAFIX 30 FS<sup>+</sup> Pushbuttons FLEXLAB

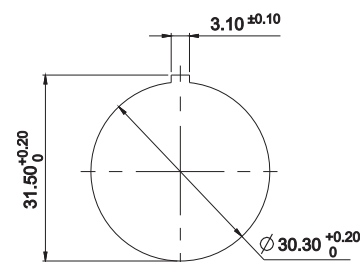
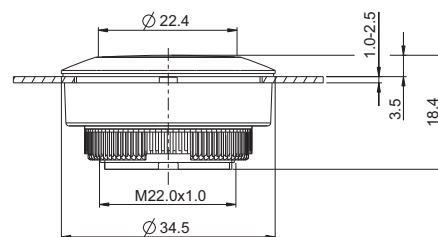
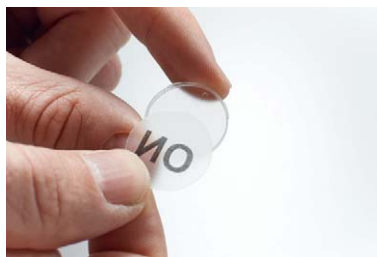

→ The RAFIX 30 FS<sup>+</sup> FLEXLAB pushbutton allows individual control component labeling. A DIN A4 label sheet with pre-cut labels which fits in customary office laser printers is available for this option. After the legend inserts are printed, the labels can be detached from the sheet and inserted into the colored lens using the fine stop tabs.

### Technical Data

#### → General information

Form of lens	flush
Color of lens	see order block
Front ring	stainless steel
Form of collar	round

#### → Dimensions

Dimensions of collar	Ø 34.5 mm
Overall height	3.45 mm
Mounting hole	30.3 mm
Key grid	min. 35 x 35 mm

#### → Mechanical design

Mounting	threaded rings + adapters
Contact function	see order block
Illuminability	yes
Torque for nut ring	1.2 Nm

#### → Mechanical characteristics

Operating travel	4 mm
Robustness max.	100 N

#### → Other specifications

Ambient temp. operating min.	-25 °C
Ambient temp. operating max.	+70 °C
Storage temperature min.	-40 °C
Storage temperature max.	+80 °C
Operating life	1,000,000 momentary / 500,000 latching
B10	1,300,000 momentary / 650,000 latching
Degree of protection from front side	IP65 (DIN EN 60529)
Environmental resistance	acc. to IEC 60068-2-14, -30, -33 and -78
Salt spray	IEC 600 68-2-11
ROHS compliant	yes
REACH compliant	yes

### Approvals



UL 508 in  
preparation



CCC in  
preparation

2

RAFIX  
30 FS<sup>+</sup>

# CONTROL COMPONENTS

RAFIX 30 FS<sup>+</sup> - ACTUATORS

## Accessories RAFIX 30 FS<sup>+</sup> - FLEXLAB pushbutton

→ Description

Photo

Order no.

Additional accessories see page

RAFIX 22 FS<sup>+</sup> - Contact block PCB silver, Universal, with light conductor



-

2 - 247

RAFIX 22 FS<sup>+</sup> - Contact block QC gold, Universal, with light conductor



-

2 - 253

RAFIX 22 FS<sup>+</sup> - Contact block QC silver, Universal, with light conductor



-

2 - 256

RAFIX FS - Contact block PCB gold, Universal, with light conductor



-

2 - 242

Fixing spanner for ring nut

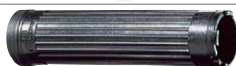

5.05.800.062/0000

2 - 145, 2 - 261, 5 - 25

Retaining ring for front panel thickness 2.5 ... 4 mm



5.45.201.556/0700

2 - 266

2

## RAFI FLEXLAB

MONTAGEANLEITUNG | ASSEMBLY INSTRUCTIONS | 安装说明

MONTAGE ASSEMBLY 安装

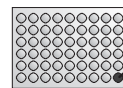
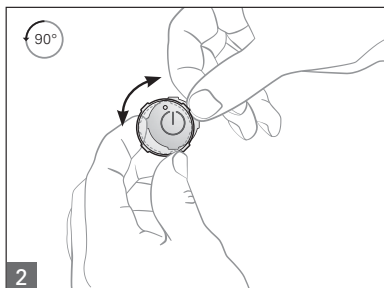
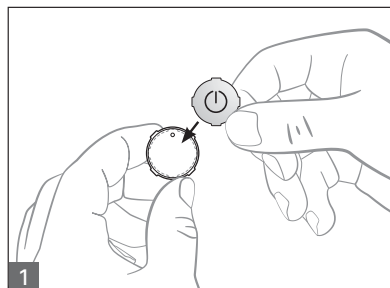

Beschriftungsbogen  
Labeling sheet  
标签板



Schrifteinlage  
Legend Insert  
符号插片



Farblinse  
Color lens  
灯罩

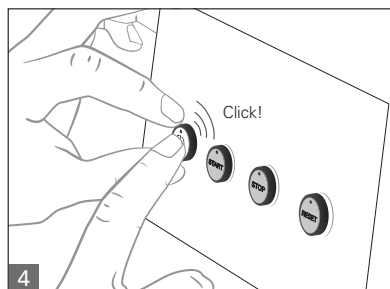
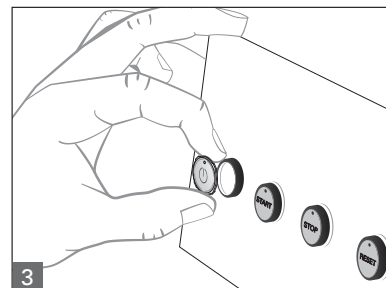

DEMONTAGE DISASSEMBLY 拆除

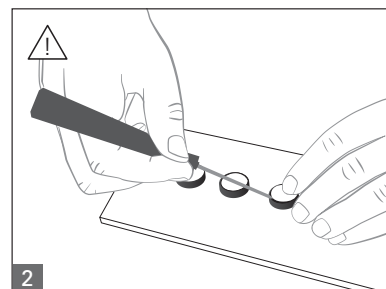
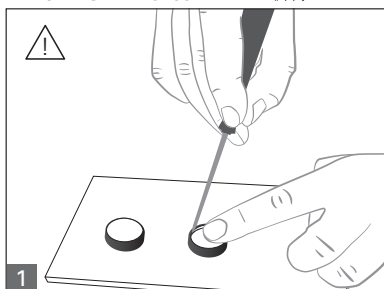

RAFIX 30 FS<sup>+</sup>

# CONTROL COMPONENTS

RAFIX 30 FS<sup>+</sup> - ACTUATORS

## RAFIX 30 FS<sup>+</sup> Pushbutton FLEXLAB

Technical data see page 2 - 223

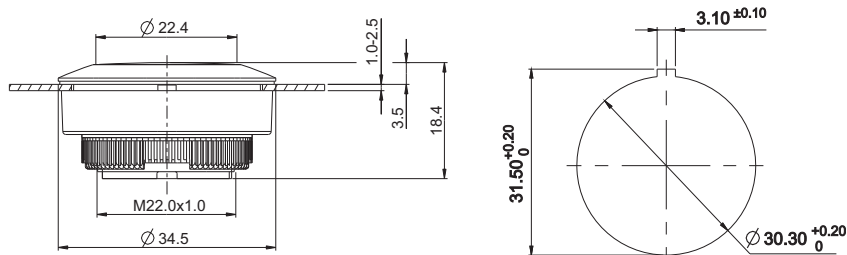

2

Form of collar

Order no.

	Contact function momentary	Contact function latching
round	1.30.290.921/0000	1.30.290.931/0000

**Accessoires:**

- Colored lens for RAFIX FS<sup>+</sup> Pushbuttons FLEXLAB, colorless: 5.49.263.062/1000
- Colored lens for RAFIX FS<sup>+</sup> Pushbuttons FLEXLAB, red: 5.49.263.062/1300
- Colored lens for RAFIX FS<sup>+</sup> Pushbuttons FLEXLAB, yellow: 5.49.263.062/1400
- Colored lens for RAFIX FS<sup>+</sup> Pushbuttons FLEXLAB, green: 5.49.263.062/1500
- Colored lens for RAFIX FS<sup>+</sup> Pushbuttons FLEXLAB, blue: 5.49.263.062/1600
- DIN A4 label sheet with 6x9 lenses in total utility: 5.70.800.200/0000

RAFIX  
30 FS<sup>+</sup>

# CONTROL COMPONENTS

RAFIX 30 FS<sup>+</sup> - ACTUATORS



NEW

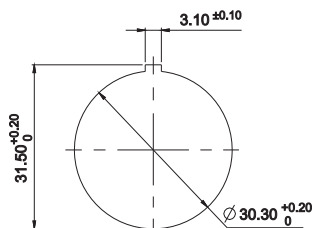
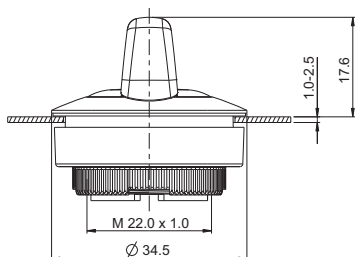

2

RAFIX 30 FS<sup>+</sup>

## RAFIX 30 FS<sup>+</sup> Selector switches

→ The marks on the selector switch turning handle are translucent and can be illuminated if required. Colored LEDs or LED clips can be used for colored illuminations.

### Technical Data

#### → General information

Actuator	handle
Marking of handle	translucent white
Front ring	stainless steel
Form of collar	round

#### → Dimensions

Dimensions of collar	∅ 34.5 mm
Overall height	17.43 mm
Mounting hole	30.3 mm
Key grid	min. 35 x 35 mm

#### → Mechanical design

Mounting	threaded rings + adapters
Contact function	see order block
Illuminability	yes
Rotating angle	see order block
Torque for nut ring	1.2 Nm

#### → Mechanical characteristics

Torque max.	1.5 Nm
-------------	--------

#### → Other specifications

Ambient temp. operating min.	-25 °C
Ambient temp. operating max.	+70 °C
Operating life (operations)	500,000 momentary / 300,000 latching
Operating life (operations)	650,000 momentary / 400,000 latching
Degree of protection from front side	IP65 (DIN EN 60529)
Storage temperature min.	-40 °C
Storage temperature max.	+80 °C
Environmental resistance	acc. to IEC 60068-2-14, -30, -33 and -78
Salt spray	IEC 600 68-2-11
ROHS compliant	yes
REACH compliant	yes

### Approvals



UL 508 in preparation



in preparation

### Accessories RAFIX 30 FS<sup>+</sup> - Selector switch

→ Description	Photo	Order no.	Additional accessories see page
RAFIX 22 FS <sup>+</sup> - Contact block PCB silver, Universal, with light conductor		-	2 - 247
RAFIX 22 FS <sup>+</sup> - Contact block QC gold, Universal, with light conductor		-	2 - 253
RAFIX 22 FS <sup>+</sup> - Contact block QC silver, Universal, with light conductor		-	2 - 256
RAFIX FS - Contact block PCB gold, Universal		-	2 - 243

# CONTROL COMPONENTS

RAFIX 30 FS<sup>+</sup> - ACTUATORS

- Table (continued) -  
Accessories RAFIX 30 FS<sup>+</sup> - Selector switch

→ Description	Photo	Order no.	Additional accessories see page
RAFIX FS - Contact block PCB gold, Universal, with light conductor		-	2 - 242
RAFIX FS - Contact block PCB silver, Universal		-	2 - 248
Fixing spanner for ring nut		5.05.800.062/0000	2 - 145, 2 - 261, 5 - 25
Retaining ring for front panel thickness 2.5 ... 4 mm		5.45.201.556/0700	2 - 266

2

## RAFIX 30 FS<sup>+</sup> Selector switch

Technical data see page 2 - 226

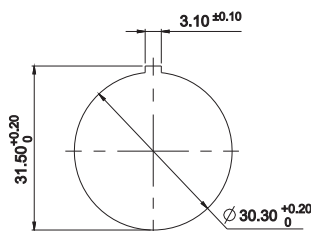
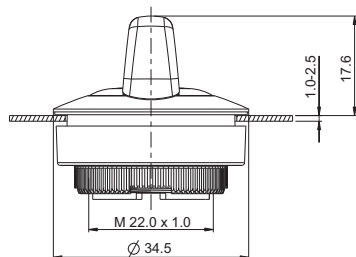

RAFIX  
30 FS<sup>+</sup>

→ Illuminability	Contact function	Rotating angle		Order no.
yes	momentary	1 x 40°		1.30.292.002/2200
yes	momentary	2 x 40°		1.30.292.027/2200
yes	latching	1 x 90°, L shape		1.30.292.102/2200
yes	latching	1 x 90°, V shape		1.30.292.202/2200
yes	latching	2 x 60°		1.30.292.302/2200
yes	90° latching, 40° momentary	1 x 90° / 1 x 40°		1.30.292.427/2200

# CONTROL COMPONENTS

RAFIX 30 FS<sup>+</sup> - ACTUATORS



## RAFIX 30 FS<sup>+</sup> Keylock switches

→ The RAFIX 30 FS<sup>+</sup> keylock switches feature an extremely compact design which is consistent with the overall concept of RAFIX 30 FS<sup>+</sup>. Two keys respectively are included in the delivery. Customer-specific closings are possible on request.

The locking systems we use were created according to DIN EN 1303 by leading lock manufacturers. They are open, mechanical systems that require occasional maintenance of the machinery or plant operator depending on environmental conditions.

2

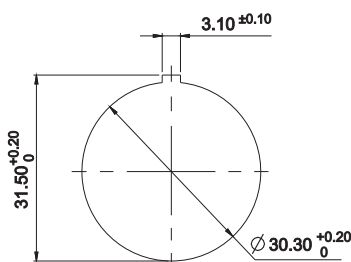
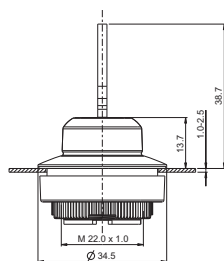

RAFIX  
30 FS<sup>+</sup>

### Technical Data

#### → General information

Front ring	stainless steel
Form of collar	round

#### → Dimensions

Dimensions of collar	∅ 34.5 mm
Overall height	38.70 mm
Mounting hole	30.3 mm
Key grid	min. 35 x 35 mm

#### → Mechanical design

Mounting	threaded rings + adapters
Contact function	see order block
Illuminability	no
Wafers	5
Lock type	001
Main key	on request
Rotating angle	see order block
Key removal position	see order block
Torque for nut ring	1.2 Nm

#### → Mechanical characteristics

Torque max.	1.3 Nm
-------------	--------

#### → Other specifications

Ambient temp. operating min.	-25 °C
Ambient temp. operating max.	+70 °C
Operating life	300,000 momentary / 50,000 latching / 30,000 with key removal
B10	400,000 momentary / 65,000 latching / 40,000 with key removal
Degree of protection from front side	IP65 (DIN EN 60529)
Storage temperature min.	-40 °C
Storage temperature max.	+80 °C
Environmental resistance	acc. to IEC 60068-2-14, -30, -33 and -78
ESD-strength lock / contact	15 kV
ESD-strength key / front panel	15 kV
Salt spray	IEC 600 68-2-11
ROHS compliant	yes
REACH compliant	yes

### Approvals



UL 508 in  
preparation



CCC in  
preparation



# CONTROL COMPONENTS

RAFIX 30 FS<sup>+</sup> - ACTUATORS

## Accessories RAFIX 30 FS<sup>+</sup> - Keylock switch

→ Description	Photo	Order no.	Additional accessories see page
RAFIX 22 FS <sup>+</sup> - Contact block QC gold, Universal, with light conductor		-	2 - 253
RAFIX 22 FS <sup>+</sup> - Contact block QC silver, Universal, with light conductor		-	2 - 256
RAFIX FS - Contact block PCB gold, Universal		-	2 - 243
RAFIX FS - Contact block PCB silver, Universal		-	2 - 248
Fixing spanner for ring nut		5.05.800.062/0000	2 - 145, 2 - 261, 5 - 25
Retaining ring for front panel thickness 2.5 ... 4 mm		5.45.201.556/0700	2 - 266
RAFIX FS - Protective cap for keylock switch		5.55.105.454/0111	2 - 267

2

## RAFIX 30 FS<sup>+</sup> Keylock switch

Technical data see page 2 - 228

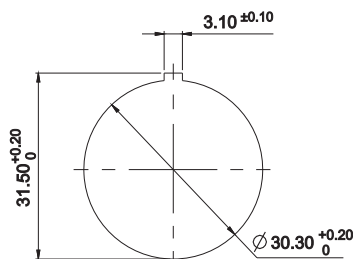
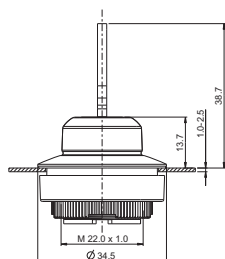

RAFIX 30 FS<sup>+</sup>

→ Contact function	Rotating angle	Key removal position	Order no.	
momentary	1 x 40°		0	1.30.295.002/0000
momentary	2 x 40°		0	1.30.295.102/0000
latching	1 x 90°, L shape		0+1	1.30.295.222/0000
latching	1 x 90°, V shape		0+1	1.30.295.322/0000

# CONTROL COMPONENTS

RAFIX 30 FS<sup>+</sup> - INDICATORS

2



NEW

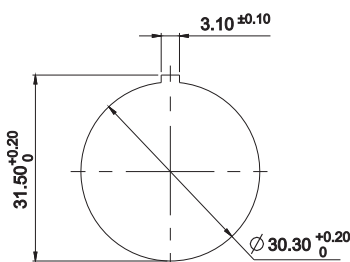
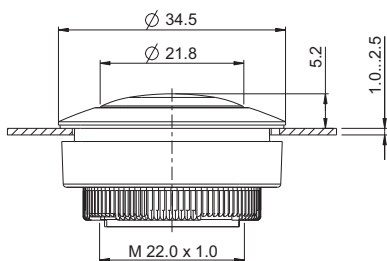

RAFIX 30 FS<sup>+</sup>

## RAFIX 30 FS<sup>+</sup> Signal indicators

### Technical Data

#### → General information

Form of lens	flush
Color of lens	see order block
Front ring	stainless steel
Form of collar	round

#### → Dimensions

Dimensions of collar	ø 34.5 mm
Overall height	5.25 mm
Mounting hole	30.3 mm
Key grid	min. 35 x 35 mm

#### → Mechanical design

Mounting	threaded ring + adapter
Illuminability	yes
Torque for nut ring	1.2 Nm

#### → Other specifications

Degree of protection from front side	IP65 (DIN EN 60529)
Ambient temp. operating min.	-25 °C
Ambient temp. operating max.	+70 °C
Storage temperature min.	-40 °C
Storage temperature max.	+80 °C
Environmental resistance	acc. to IEC 60068-2-14, -30, -33 and -78
Salt spray	IEC 600 68-2-11
ROHS compliant	yes
REACH compliant	yes

### Approvals



UL 508 in preparation



CCC in preparation

### Accessories RAFIX 30 FS<sup>+</sup> - Lens

→ Description	Photo	Order no.	Additional accessories see page
LED 3 mm		-	-
LED base for 3 mm THT LED, used in signal indicators, for RAFIX FS PCB		-	2 - 263
QC LED base for signal indicators		-	2 - 261
Fixing spanner for ring nut		5.05.800.062/0000	2 - 145, 2 - 261, 5 - 25

# CONTROL COMPONENTS

RAFIX 30 FS<sup>+</sup> - INDICATORS

**- Table (continued) -  
Accessories RAFIX 30 FS<sup>+</sup> - Lens**

→ Description	Photo	Order no.	Additional accessories see page
Retaining ring for front panel thickness 2.5 ... 4 mm		5.45.201.556/0700	2 - 266

## RAFIX 30 FS<sup>+</sup> Signal indicator

Technical data see page 2 - 230

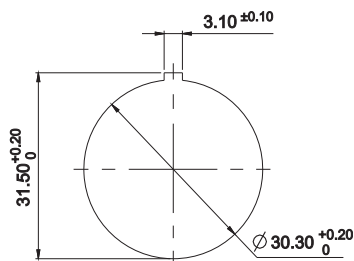
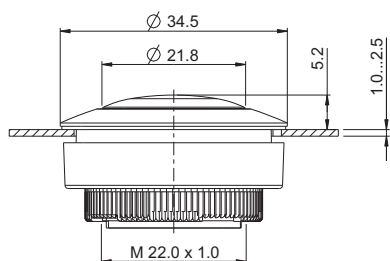

2

→ Illuminability	Color of lens	Order no.
yes	translucent red	1.74.510.011/2300
yes	translucent yellow	1.74.510.011/2400
yes	translucent green	1.74.510.011/2500
yes	translucent blue	1.74.510.011/2600
yes	translucent white	1.74.510.011/2200

RAFIX  
30 FS<sup>+</sup>

# CONTROL COMPONENTS

RAFIX 30 FS<sup>+</sup> - ACCESSORIES



NEW

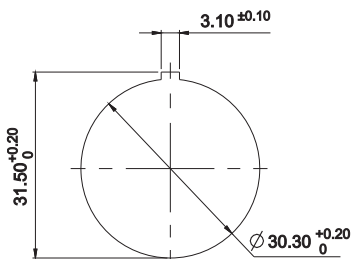
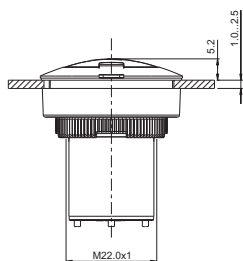

2

RAFIX  
30 FS<sup>+</sup>

## RAFIX 30 FS<sup>+</sup> USB feedthroughs

→ The USB feedthrough ensures sturdy installation of an easily accessible USB slot in the front panels of controllers and IPCs. The port on the rear accommodates commercially available USB cables with B-type connectors. A sealing cap protects the slot and ensures a degree of protection to IP 65. For assembly, simply insert the feedthrough from the front side into the mounting hole and fasten it by means of a ring nut from the rear.

### Technical Data

#### → General information

Front ring	stainless steel
Form of collar	round

#### → Dimensions

Dimensions of collar	∅ 34.5 mm
Overall height	5.17 mm
Mounting depth	35.5
Mounting hole	30.3 mm
Key grid	min. 35 x 35 mm

#### → Mechanical design

Mounting	threaded ring + adapter
Front connection	USB Type A
Rear connection	USB Type B
Torque for nut ring	1.2 Nm

#### → Other specifications

Ambient temp. operating min.	-25 °C
Ambient temp. operating max.	+70 °C
Storage temperature min.	-40 °C
Storage temperature max.	+80 °C
Operating life	1500 operations
Degree of protection from front side	IP65 (DIN EN 60529) with closed sealing cap
Relative humidity	5 bis 95% (non condensed)
Shock resistance to IEC 60068-2-27 (EN 61131-2)	50 g at 11 ms half sine amplitude
Vibration resistance according to IEC 60068-2-6 (EN 61131-2)	5 g at 10...500 Hz
ROHS compliant	yes
REACH compliant	yes

### Approvals



UL 508 in preparation



CCC in preparation

### Accessories RAFIX 30 FS<sup>+</sup> - USB feedthrough

#### → Description

Description	Photo	Order no.	Additional accessories see page
Fixing spanner for ring nut		5.05.800.062/0000	2 - 145, 2 - 261, 5 - 25
Retaining ring for front panel thickness 2.5 ... 4 mm		5.45.201.556/0700	2 - 266

# CONTROL COMPONENTS

RAFIX 30 FS<sup>+</sup> - ACCESSORIES

## RAFIX 30 FS<sup>+</sup> USB feedthrough

Technical data see page 2 - 232

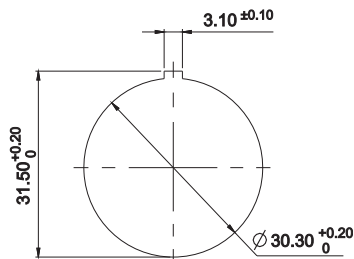
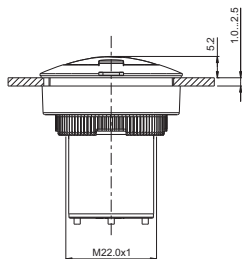

→ Description	Order no.
RAFIX 30 FS <sup>+</sup> - USB feedthrough	1.30.299.021/0700

2

RAFIX  
30 FS<sup>+</sup>



# CONTROL COMPONENTS

RAFIX FS TECHNOLOGY - CONTACT BLOCKS



2

## RAFIX FS Technology - Contact blocks

Contact  
blocks

The contact blocks of the RAFIX FS technology are available as PCB version or as „QC“ (Quick Connect) version for direct connection. Both variants can be combined with the appropriate actuators of the following product families: RAFIX 22 FS<sup>+</sup>, RAFIX 22 FSR and RAFIX 30 FS<sup>+</sup>.



# CONTROL COMPONENTS

RAFIX FS TECHNOLOGY - CONTACT BLOCKS

## Content

<b>RAFIX 22 FS Contact blocks PCB gold</b>	<b>2 - 241</b>
RAFIX FS Contact block PCB gold, Universal, with light conductor	2 - 242
RAFIX FS Contact block PCB gold, Universal	2 - 243
RAFIX FS Contact block PCB gold, E-Stop, with light conductor	2 - 243
RAFIX FS Contact block PCB gold, E-Stop	2 - 244
RAFIX FS Contact block PCB gold, E-Stop, „Plus 1“	2 - 244
<b>RAFIX 22 FS<sup>+</sup> Contact blocks PCB silver</b>	<b>2 - 246</b>
RAFIX 22 FS <sup>+</sup> Contact block PCB silver, Universal, with light conductor	2 - 247
RAFIX FS Contact block PCB silver, Universal	2 - 248
RAFIX 22 FS <sup>+</sup> Contact block PCB silver, E-Stop, with light conductor	2 - 248
RAFIX 22 FS <sup>+</sup> Contact block PCB silver, E-Stop	2 - 249
<b>RAFIX 22 FS<sup>+</sup> Contact blocks QC gold</b>	<b>2 - 252</b>
RAFIX 22 FS <sup>+</sup> Contact block QC gold, Universal, with light conductor	2 - 253
RAFIX 22 FS <sup>+</sup> Contact block QC gold, E-Stop, with light conductor	2 - 253
RAFIX 22 FS <sup>+</sup> Contact block QC gold, E-Stop, „Plus 1“	2 - 254
<b>RAFIX 22 FS<sup>+</sup> Contact blocks QC silver</b>	<b>2 - 255</b>
RAFIX 22 FS <sup>+</sup> Contact block QC silver, Universal, with light conductor	2 - 256
RAFIX 22 FS <sup>+</sup> Contact block QC silver, E-Stop, with light conductor	2 - 257
<b>RAFIX FS Short-travel adapters</b>	<b>2 - 258</b>
RAFIX FS Short-travel adapter	2 - 258

2

Contact  
blocks

## RAFIX FS Technology Contact Blocks

### Combination with actuators

The RAFIX FS contact blocks can be combined with appropriate actuators from the following product families:

- RAFIX 22 FS<sup>+</sup>
- RAFIX 22 FSR
- RAFIX 30 FS<sup>+</sup>

### PCB contact blocks



PCB contact blocks are arranged with other components on a common printed circuit board. The unit can then be attached behind the front panel with the actuators and signal indicators. This allows the contact blocks to "float" right below the actuators on the printed circuit board, leaving plenty of room for other components. In the

centre channel of the contact blocks, either light conductors are integrated to allow usage of SMT LEDs, or 3 mm THT LEDs can be mounted to provide illumination.

### PCB mounting depths

- 9.2 mm for RAFIX 22 FS<sup>+</sup> and RAFIX 22 FSR
- 15.7 mm for RAFIX 30 FS<sup>+</sup>

### QC contact blocks



QC contact blocks can be easily snapped into the actuators without tools. Male quick-connect terminals are used directly for wiring in a conventional manner. This is a fast and efficient variant for applications where a printed circuit board is not cost-effective.

### QC mounting depths

- 26.8 mm for RAFIX 22 FS<sup>+</sup> and RAFIX 22 FSR
- 32.8 mm for RAFIX 30 FS<sup>+</sup>

### Contact materials / data (PCB & QC)



The Au / Ag versions of the PCB and QC variants are distinguished by the colouring scheme of the housing:

- Gold contacts for low voltages up to 35 V / 100 mA: grey housing
- Silver contacts up to 250 V / 4 A: black housing

### Contact assignments (PCB & QC)



The assignments are indicated with different plunger colours:

- Normally-closed contact (NC) = red
- Normally-open contact (NO) = green
- NC + NO for emergency stop = yellow

### The following contact assignments are available:

- 1 normally-closed contact (1 NC)
- 1 normally-open contact (1 NO)
- 2 normally-closed contacts (2 NC)
- 2 normally-open contacts (2 NO)
- 1 normally-closed contact and 1 normally-open contact (1 NC + 1 NO)
- 2 normally-closed contacts and 1 normally-open contact (2 NC + 1 NO), only emergency stop "Plus 1"

### Universal / emergency stop versions (PCB & QC)



The universal and emergency stop versions differ in terms of the position of the plungers:

- Universal = plunger outside
- Emergency stop = plunger inside

### As a result, only the following combinations are possible:

- Universal contact blocks with pushbutton, selector switch and keylock switch
- Emergency stop contact blocks with emergency stop and mushroom pushbutton

### Illumination / LED types (for PCB version only)



- Version with light conductor for SMT LED
- Version without light conductor for 3 mm THT LED

# CONTROL COMPONENTS

RAF1X FS TECHNOLOGY - CONTACT BLOCKS

## RAF1X 22 FS<sup>+</sup> PCB



2

Dimensional drawing RAF1X 22 FS<sup>+</sup>, PCB

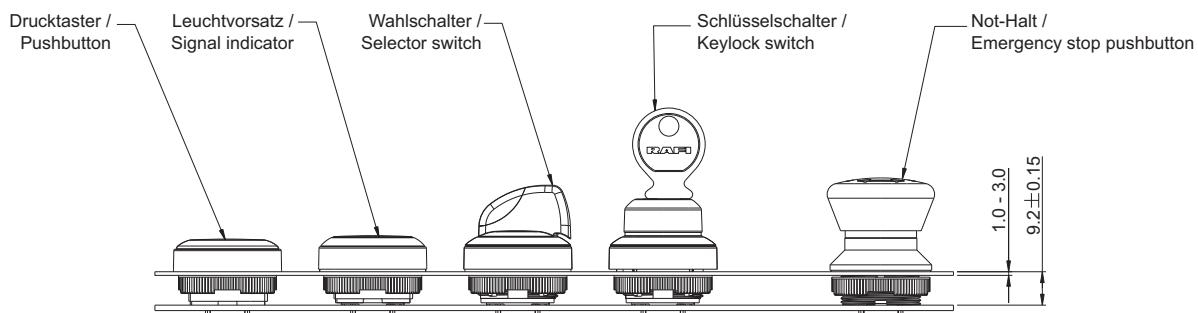

Dimensional drawing RAF1X 22 FSR, PCB

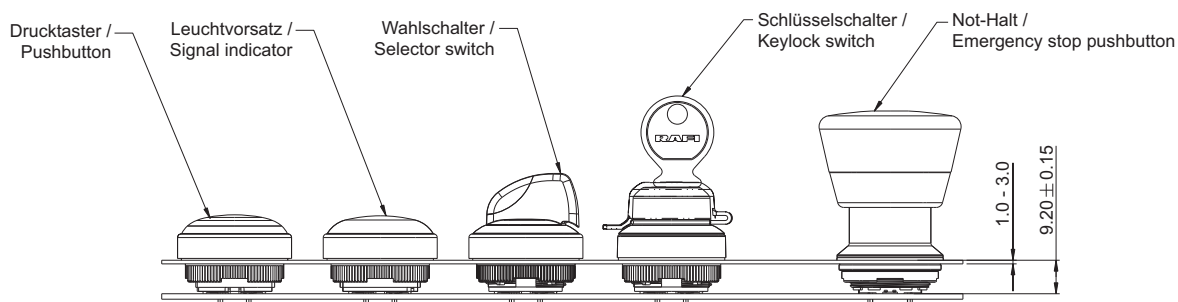

Contact blocks

Dimensional drawing RAF1X 30 FS<sup>+</sup>, PCB

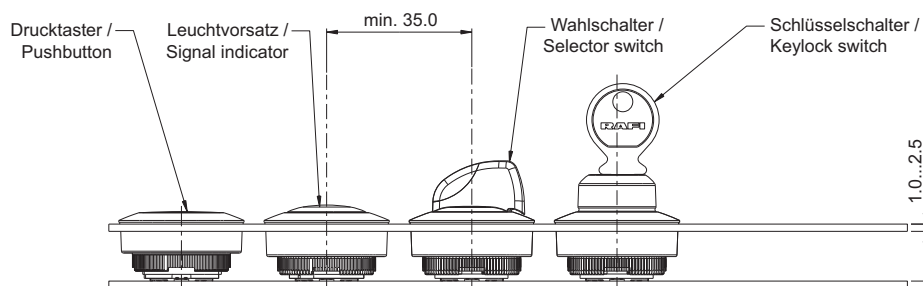

# CONTROL COMPONENTS

RAF1X FS TECHNOLOGY - CONTACT BLOCKS

## RAF1X 22 FS<sup>+</sup> PCB

### PCB hole pattern SMT LED View on component side

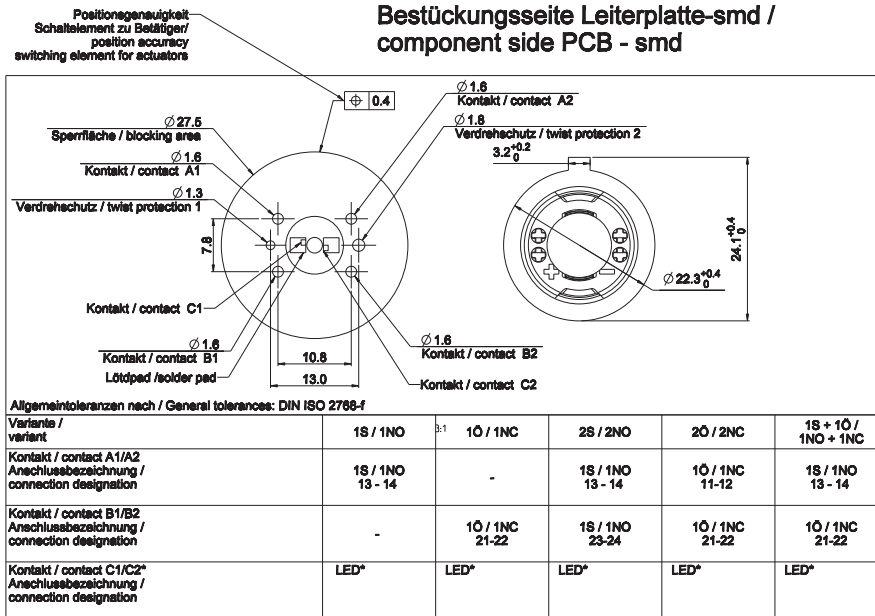

Die Schaltung der Kontakte erfolgt nach folgendem Schema: / The contact circuits are carried out according to the following scheme:

\* LED Belegung bei Beleuchtung des Betätigers / LED pinning to illuminate an actuator

Betätiger mit 3 Schaltstellungen  
Actuator with 3 switch positions

Betätiger mit 2 Schaltstellungen  
Actuator with 2 switch positions

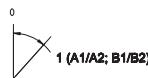
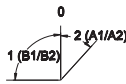

### Solder pad design SMT LED View on component side

#### Empfohlenes Lötpladdesign

bei Verwendung pointLED OSRAM  
Selektionsklasse: T1-U1

recommended solder pad  
for using pointLED OSRAM  
selectionclass: T1-U1

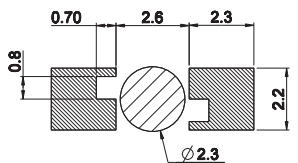

- Lötstoplack/Solder resist
- Kein Lötstoplack; kein Kupfer  
No solder resist; no copper pad

Allgemeiner Bauraum / general space  
LED Type 1206  
max. Höhe: siehe Schaubild "x" /  
max. high: view figure "x"

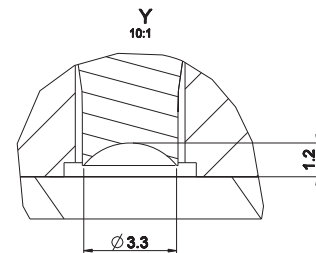

A-A

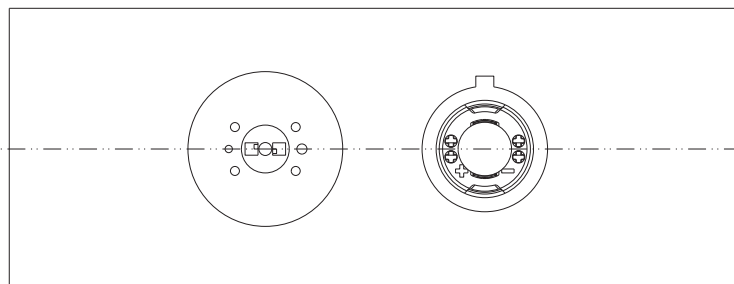
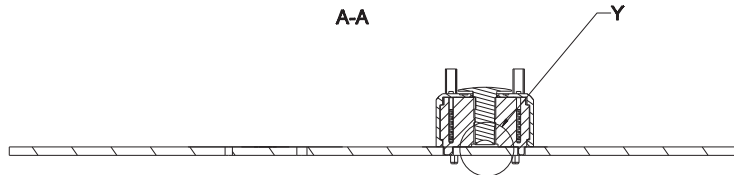

Contact blocks

# CONTROL COMPONENTS

RAF1X FS TECHNOLOGY - CONTACT BLOCKS

## RAF1X 22 FS<sup>+</sup> PCB, THT

### PCB hole pattern THT LED

View on component side

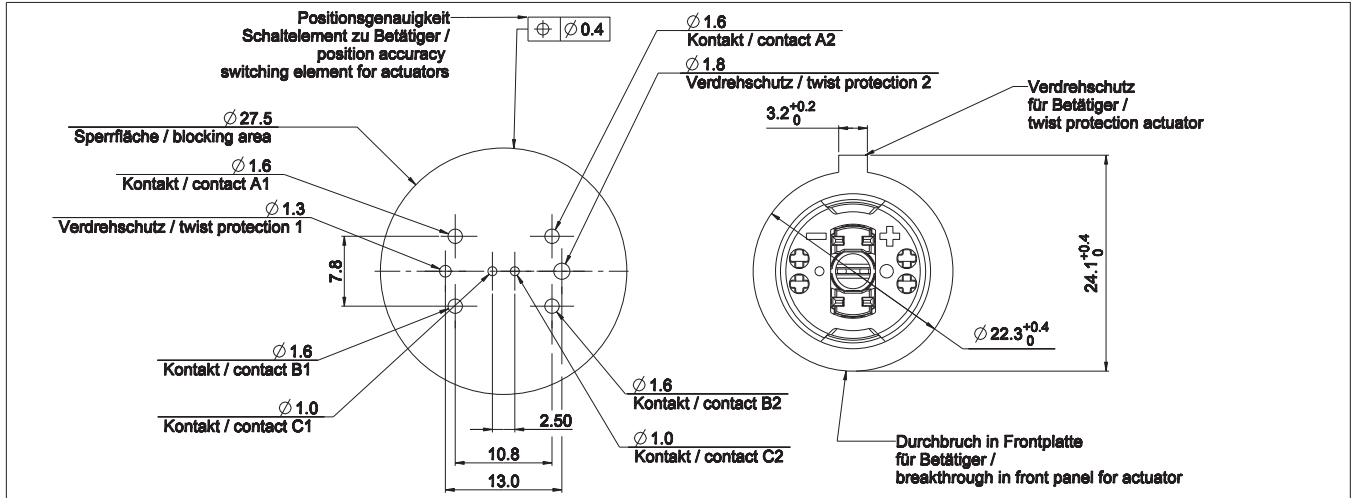

Allgemeintoleranzen nach / General tolerances: DIN ISO 2768-f

Variante/variant	1S / 1NO	1Ö / 1NC	2S / 2NO	2Ö / 2NC	1S + 1Ö / 1NO + 1NC	Plus 1
Kontakt/contact A1/A2 Anschlussbezeichnung/connection designation 1x	1S / 1NO 13 - 14	-	1S / 1NO 13 - 14	1Ö / 1NC 11-12	1S / 1NO 13 - 14	1Ö / 1NC 11-12
Kontakt/contact B1/B2 Anschlussbezeichnung/connection designation 2x	-	1Ö / 1NC 21-22	1S / 1NO 23-24	1Ö / 1NC 21-22	1Ö / 1NC 21-22	1Ö / 1NC 21-22
Kontakt/contact C1/C2 Anschlussbezeichnung/connection designation	LED* X1-X2	LED* X1-X2	LED* X1-X2	LED* X1-X2	LED* X1-X2	1S / 1NO 33-34
*:Nur bei Bedarf/only if required	13  14 X1  X2	X1  X2 21  22	13  14 X1  X2 23  24	11  12 X1  X2 21  22	13  14 X1  X2 21  22	11  12 33  34 21  22

Die Schaltung der Kontakte erfolgt nach folgendem Schema: /  
The contact circuits are carried out according to the following scheme:

Betätiger mit 3 Schaltstellungen  
Actuator with 3 switch positions

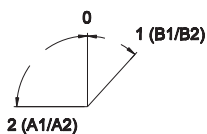

Betätiger mit 2 Schaltstellungen  
Actuator with 2 switch positions

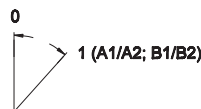

Contact blocks

# RAFIX 22 FS

## Contact blocks

## PCB gold

→ **Illumination information**

The PCB contact blocks are included into the PCB layout and arranged next to other components. They are located directly behind the actuators at a distance of only 9.2 mm behind the front panel.

When actuators shall be illuminated there are 2 alternative LED technologies.

**THT LEDs:** Can be assembled and soldered together with the PCB contact blocks.

**SMT LEDs:** Can be pre-assembled and soldered with other SMT components. Then they are covered by the PCB contact blocks with light conductor.



**Technical Data**

→ **General information**

Lamp optional see order block

→ **Mechanical design**

Mounting soldering in PCB  
 Contact system bridge-contact self cleaning  
 Contact materials Au  
 Contact arrangement see order block  
 NC contact forcibly actuated acc. to IEC 60947-5-1 yes  
 Terminals THT solder terminals with locating lug

→ **Electrical characteristics**

Operating voltage AC / DC min. 5 V  
 Operating voltage AC / DC max. 35 V  
 Operating current AC / DC min. 1 mA  
 Operating current AC / DC max. 100 mA  
 Rated power max. 250 mW

→ **Other specifications**

Operating life at 10 mA / 24 V DC see order block  
 B10 see order block  
 Switching reliability at 24V / 5mA DC  $10 \times 10^{-6}$   
 Ambient temp. operating max. +85 °C  
 Ambient temp. operating min. -40 °C  
 Storage temperature min. -40 °C  
 Storage temperature max. +85  
 Color of plunger see order block  
 Robustness acc. to IEC 60947-5-5 (TÜV)  
 Shock resistance acc. to IEC 60068-2-27 15 g at 11 ms, amplitude half sinusoidal  
 Resistance to vibrations acc. to IEC 60068-2-6 5 g at 10 ... 500 Hz  
 Environmental resistance acc. to IEC 60068-2-14, -30, -33 and -78  
 Solderability / solder heat resistance DIN EN 60068-2-20  
 Solder techniques wave solder bath / manual soldering  
 Color of housing grey  
 ROHS compliant yes  
 REACH compliant yes

**Approvals**



IEC 60947-5-x,  
60904, 60073







UL 508



# CONTROL COMPONENTS

RAFIX FS - CONTACT BLOCKS PCB GOLD

## Accessories RAFIX 22 FS - Contact block PCB gold

→ Description	Photo	Order no.	Additional accessories see page
LED 3 mm		-	-
LED base for 3 mm THT LED, used in signal indicators, for RAFIX FS PCB		-	2 - 263
SMT LED		-	2 - 263
Spacers, round		-	2 - 265, 4 - 97, 5 - 32
Spacers, triangular		-	4 - 98, 5 - 33

2



## RAFIX FS Contact block PCB gold, Universal, with light conductor

Technical data see page 2 - 241



Contact blocks

→ Contact arrangement	Lamp optional	Operating life at 10 mA / 24 V DC	B10	Color of plunger	Order no.
1 NO	SMT LED	1,000,000	1,300,000	green	1.20.126.002/9000
1 NC	SMT LED	1,000,000	1,300,000	red	1.20.126.001/9000
2 NO	SMT LED	1,000,000	1,300,000	green	1.20.126.005/9000
2 NC	SMT LED	1,000,000	1,300,000	red	1.20.126.004/9000
1 NC + 1 NO	SMT LED	1,000,000	1,300,000	red and green	1.20.126.003/9000

Caution: can not be used with emergency stop and mushroom headed pushbuttons.



# CONTROL COMPONENTS

RAFIX FS - CONTACT BLOCKS PCB GOLD

## RAFIX FS Contact block PCB gold, Universal

Technical data see page 2 - 241



2

→ Contact arrangement	Lamp optional	Operating life at 10 mA / 24 V DC	B10	Color of plunger	Order no.
1 NO	THT LED	1,000,000	1,300,000	green	1.20.126.002/0000
1 NC	THT LED	1,000,000	1,300,000	red	1.20.126.001/0000
2 NO	THT LED	1,000,000	1,300,000	green	1.20.126.005/0000
2 NC	THT LED	1,000,000	1,300,000	red	1.20.126.004/0000
1 NC + 1 NO	THT LED	1,000,000	1,300,000	red and green	1.20.126.003/0000

Caution: can not be used with emergency stop and mushroom headed pushbuttons.

## RAFIX FS Contact block PCB gold, E-Stop, with light conductor

Technical data see page 2 - 241

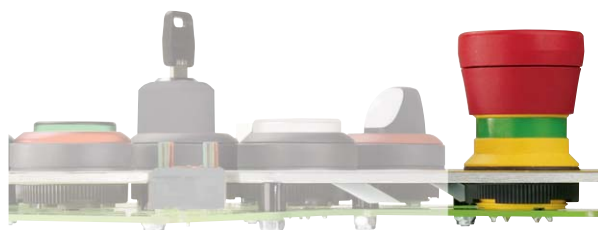

Contact blocks

→ Contact arrangement	Lamp optional	Operating life at 10 mA / 24 V DC	B10	Color of plunger	Order no.
1 NO	SMT LED	1,000,000	1,300,000	green	1.20.126.402/9000
1 NC	SMT LED	1,000,000	1,300,000	red	1.20.126.401/9000
2 NO	SMT LED	1,000,000	1,300,000	green	1.20.126.405/9000
2 NC	SMT LED	1,000,000	1,300,000	red	1.20.126.404/9000
1 NC + 1 NO	SMT LED	1,000,000	1,300,000	yellow	1.20.126.403/9000

# CONTROL COMPONENTS

RAFIX FS - CONTACT BLOCKS PCB GOLD

– Table (continued) –

**RAFIX FS - Contact block PCB gold, E-Stop, with light conductor**

Caution: E-stop contact blocks can only be used with emergency stop and mushroom headed pushbuttons.



## RAFIX FS Contact block PCB gold, E-Stop

Technical data see page 2 - 241

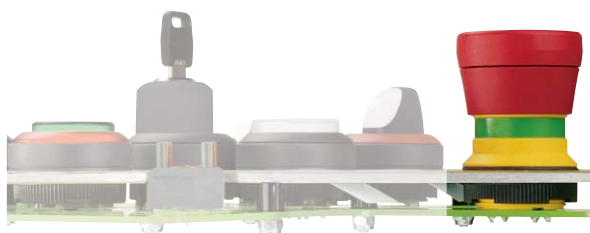

2

→ Contact arrangement	Lamp optional	Operating life at 10 mA / 24 V DC	B10	Color of plunger	Order no.
1 NO	THT LED	1,000,000	1,300,000	green	1.20.126.402/0000
1 NC	THT LED	1,000,000	1,300,000	red	1.20.126.401/0000
2 NO	THT LED	1,000,000	1,300,000	green	1.20.126.405/0000
2 NC	THT LED	1,000,000	1,300,000	red	1.20.126.404/0000
1 NC + 1 NO	THT LED	1,000,000	1,300,000	yellow	1.20.126.403/0000

Caution: E-stop contact blocks can only be used with emergency stop and mushroom headed pushbuttons.

Contact blocks



## RAFIX FS Contact block PCB gold, E-Stop, „Plus 1“

Technical data see page 2 - 241

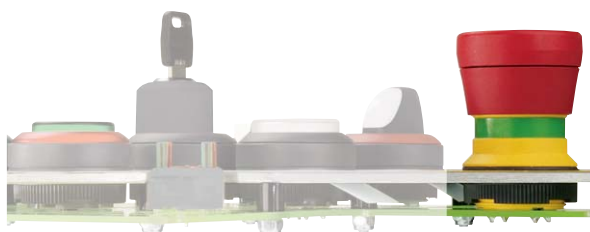

→ Contact arrangement	Lamp	Operating life at 10 mA / 24 V DC	B10	Color of plunger	Order no.
2 NC + 1 signal contact	-	50,000	65,000	red	1.20.126.414/0000

# CONTROL COMPONENTS

RAFIX FS - CONTACT BLOCKS PCB GOLD

---

– Table (continued) –

RAFIX FS - Contact block PCB gold, E-Stop, „Plus 1“

---

Caution: E-stop contact blocks „Plus 1“ can only be used with emergency stop pushbuttons „Plus 1“.

# CONTROL COMPONENTS

RAFIX FS - CONTACT BLOCKS PCB SILVER

## RAFIX 22 FS<sup>+</sup> Contact blocks PCB silver



2

### → Illumination information

The PCB contact blocks are included into the PCB layout and arranged next to other components. They are located directly behind the actuators at a distance of only 9.2 mm behind the front panel.

When actuators shall be illuminated there are 2 alternative LED technologies.

**THT LEDs:** Can be assembled and soldered together with the PCB contact blocks.

**SMT LEDs:** Can be pre-assembled and soldered with other SMT components. Then they are covered by the PCB contact blocks with light conductor.

### Technical Data

#### → General information

Lamp optional see order block

#### → Mechanical design

Mounting soldering in PCB  
 Contact system bridge-contact self cleaning  
 Contact materials Ag  
 Contact arrangement see order block  
 NC contact forcibly actuated acc. to IEC 60947-5-1 yes  
 Terminals THT solder terminals with locating lug

#### → Electrical characteristics acc. to IEC 60947,

**AC-15, DC-13**  
 Rated insulation voltage AC / DC 250 V  
 Rated peak voltage 2500 V  
 Rated operating current I<sub>E</sub>, AC15 B300 3 A / 120 V; 1.5 A / 240 V; I<sub>the</sub>: 5 A  
 Rated operating current I<sub>E</sub>, DC13 Q300 550 mA / 120 V; 270 mA / 240 V; I<sub>the</sub>: 2.5 A  
 Max. fuse protection microfuse 5 x 20 mm, 6.3 A, inert

#### → Other specifications

Operating life at 250V / 1A 1,000,000  
 B10 at 250V / 1A 1,300,000  
 Operating life at 250V / 2A 100,000  
 B10 at 250V / 2A 130,000  
 Operating life at 250V / 4A 30,000  
 B10 at 250V / 4A 40,000  
 Switching reliability at 24V / 5mA DC 10 x 10<sup>-6</sup>  
 Ambient temp. operating max. +85 °C  
 Ambient temp. operating min. -40 °C  
 Storage temperature min. -40 °C  
 Storage temperature max. +85 °C  
 Color of plunger see order block  
 Robustness acc. to IEC 60947-5-5 (TÜV)  
 Shock resistance acc. to IEC 60068-2-27 50 g at 11 ms, amplitude half sinusoidal  
 Resistance to vibrations acc. to IEC 60068-2-6 5 g at 10 ... 500 Hz  
 Environmental resistance acc. to IEC 60068-2-14, -30, -33 and -78  
 Solderability / solder heat resistance DIN EN 60068-2-20  
 Solder techniques wave solder bath / manual soldering  
 Flame class acc. to UL 94 V 0  
 Hot wire ignition acc. to IEC 60695-2-1 yes  
 Color of housing black  
 ROHS compliant yes  
 REACH compliant yes

### Approvals



IEC 60947-5-x,  
60904, 60073



UL 508







Contact  
blocks

# CONTROL COMPONENTS

RAFIX FS - CONTACT BLOCKS PCB SILVER

## Accessories RAFIX 22 FS<sup>+</sup> - Contact block PCB silver

→ Description	Photo	Order no.	Additional accessories see page
LED 3 mm		-	-
LED base for 3 mm THT LED, used in signal indicators, for RAFIX FS PCB		-	2 - 263
SMT LED		-	2 - 263
Spacers, round		-	2 - 265, 4 - 97, 5 - 32
Spacers, triangular		-	4 - 98, 5 - 33

2

## RAFIX 22 FS<sup>+</sup> Contact block PCB silver, Universal, with light conductor

Technical data see page 2 - 246



Contact blocks

→ Contact arrangement	Lamp optional	Color of plunger	Order no.
1 NO	SMT LED	green	1.20.126.202/9000
1 NC	SMT LED	red	1.20.126.201/9000
2 NO	SMT LED	green	1.20.126.205/9000
2 NC	SMT LED	red	1.20.126.204/9000
1 NC + 1 NO	SMT LED	red and green	1.20.126.203/9000

Caution: can not be used with emergency stop and mushroom headed pushbuttons.

# CONTROL COMPONENTS

RAFIX FS - CONTACT BLOCKS PCB SILVER



## RAFIX FS Contact block PCB silver, Universal

Technical data see page 2 - 246



2

→ Contact arrangement	Lamp optional	Color of plunger	Order no.
1 NO	THT LED	green	1.20.126.202/0000
1 NC	THT LED	red	1.20.126.201/0000
2 NO	THT LED	green	1.20.126.205/0000
2 NC	THT LED	red	1.20.126.204/0000
1 NC + 1 NO	THT LED	red and green	1.20.126.203/0000

Caution: can not be used with emergency stop and mushroom headed pushbuttons.

Contact blocks



## RAFIX 22 FS<sup>+</sup> Contact block PCB silver, E-Stop, with light conductor

Technical data see page 2 - 246

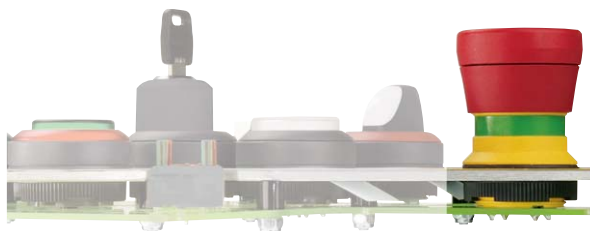

→ Contact arrangement	Lamp optional	Color of plunger	Order no.
1 NO	SMT LED	green	1.20.126.602/9000
1 NC	SMT LED	red	1.20.126.601/9000
2 NO	SMT LED	green	1.20.126.605/9000
2 NC	SMT LED	red	1.20.126.604/9000
1 NC + 1 NO	SMT LED	yellow	1.20.126.603/9000

# CONTROL COMPONENTS

RAFIX FS - CONTACT BLOCKS PCB SILVER

– Table (continued) –

**RAFIX 22 FS<sup>+</sup> - Contact block PCB silver, E-Stop, with light conductor**

Caution: E-stop contact blocks can only be used with emergency stop and mushroom headed pushbuttons.

## RAFIX 22 FS<sup>+</sup> Contact block PCB silver, E-Stop

Technical data see page 2 - 246



2

→ Contact arrangement	Lamp optional	Color of plunger	Order no.
1 NO	THT LED	green	1.20.126.602/0000
1 NC	THT LED	red	1.20.126.601/0000
2 NO	THT LED	green	1.20.126.605/0000
2 NC	THT LED	red	1.20.126.604/0000
1 NC + 1 NO	THT LED	yellow	1.20.126.603/0000

Caution: E-stop contact blocks can only be used with emergency stop and mushroom headed pushbuttons.

Contact  
blocks



# BEFEHLSGERÄTE

RAFIX FS TECHNOLOGY - CONTACT BLOCKS

## RAFIX 22 FS<sup>+</sup> QC



2

Dimensional drawing RAFIX 22 FS<sup>+</sup>, QC

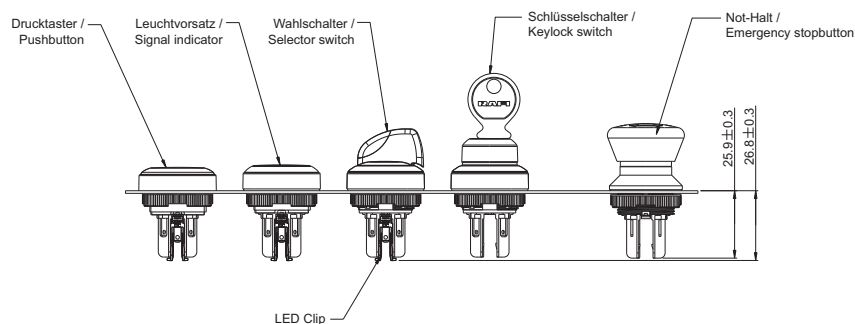

Dimensional drawing RAFIX 22 FSR, QC

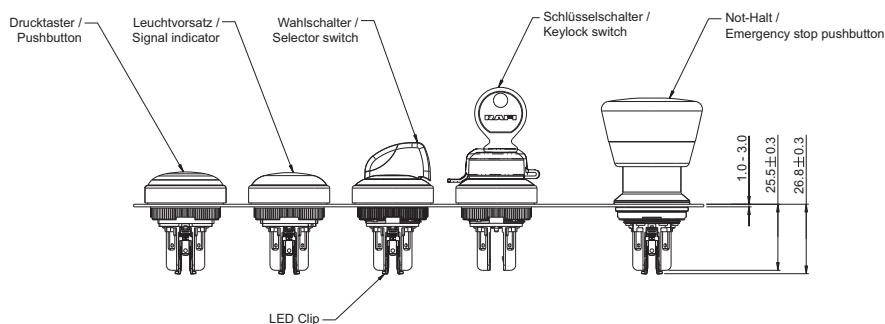

Contact blocks

Dimensional drawing RAFIX 30 FS<sup>+</sup>, QC

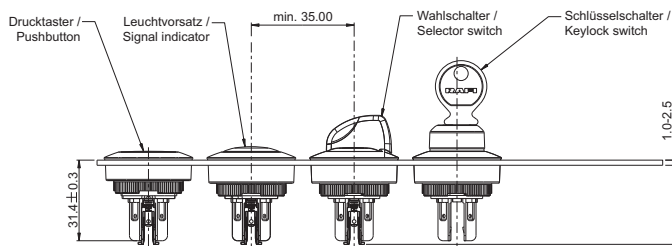



# RAFIX 22 FS<sup>+</sup> QC

Dimensional drawing with QC contact blocks

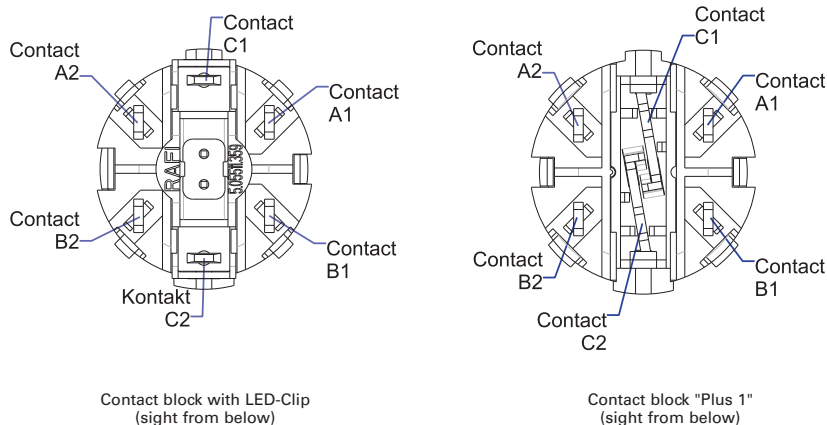

Contact arrangement	1NO	1NC	2NO	2NC	1NC + 1NO	Plus 1
Contact A1/A2 Terminal legending	1NO 13 - 14	-	1NO 13 - 14	1NC 11 - 12	1NO 13 - 14	1NC 11 - 12
Contact B1/B2 Terminal legending	-	1NC 21 - 22	1NO 23 - 24	1NC 21 - 22	1NC 21 - 22	1NC 21 - 22
Contact C1/C2 Terminal legending *:only when needed	LED* X1 - X2	LED* X1 - X2	LED* X1 - X2	LED* X1 - X2	LED* X1 - X2	1NO 33 - 34

Contact diagramm for selector and keylock switches

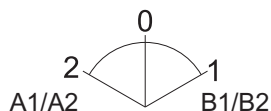

All actuators with 3 switch positions

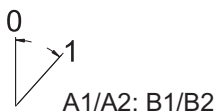

All actuators with 2 switch positions

# CONTROL COMPONENTS

RAFIX FS - CONTACT BLOCKS QC GOLD



## RAFIX 22 FS<sup>+</sup> Contact blocks QC gold

→ The contact blocks are inserted into the actuators and latch there permanently. Emergency stop pushbuttons require special contact blocks which can be recognised by the plungers situated closer to the middle. In addition, the emergency stop contact blocks and actuators feature two assembly guides which prevent rotation during assembly. We recommend to choose the LED color in the same color as the lens of the actuator in order to ensure satisfactory illumination.

2

### Approvals



IEC 60947-5-x,  
60904, 60073



UL 508



### Technical Data

#### → General information

Lamp optional see order block

#### → Mechanical design

Mounting snap on actuator  
 Contact system bridge-contact self cleaning  
 Contact materials Au  
 Contact arrangement see order block  
 NC contact forcibly actuated acc. to IEC 60947-5-1 yes  
 Terminals quick connect terminals 2.8 x 0.5 mm mm

#### → Electrical characteristics

Operating voltage min. 5 V  
 Operating voltage max. 35 V  
 Operating current min. 1 mA  
 Operating current max. 100 mA  
 Rated power max. 250 mW

#### → Other specifications

Operating life at 10 mA / 24V DC see order block  
 B10 see order block  
 Switching reliability at 5mA / 24V DC  $10 \times 10^{-6}$   
 Ambient temp. operating min. -40 °C  
 Storage temperature max. +85 °C  
 Storage temperature min. -40 °C  
 Storage temperature max. +85 °C  
 Color of plunger see order block  
 Robustness acc. to IEC 60947-5-5 (TÜV)  
 Shock resistance acc. to IEC 60068-2-27 15 g at 11 ms, amplitude half sinusoidal  
 Resistance to vibrations acc. to IEC 60068-2-6 5 g at 10 ... 500 Hz  
 Environmental resistance acc. to IEC 60068-2-14, -30, -33 and -78  
 Color of housing grey  
 ROHS compliant yes  
 REACH compliant yes

### Accessories RAFIX 22 FS<sup>+</sup> - Contact block QC gold

→ Description	Photo	Order no.	Additional accessories see page
LED base for contact blocks QC		-	2 - 262

# CONTROL COMPONENTS

RAFIX FS - CONTACT BLOCKS QC GOLD

## RAFIX 22 FS<sup>+</sup> Contact block QC gold, Universal, with light conductor

Technical data see page 2 - 252



2

→ Contact arrangement	Lamp optional	Operating life at 10 mA / 24V DC	B10	Color of plunger	Order no.
1 NO	LED-Clip	1,000,000	1,300,000	green	1.20.126.102/9000
1 NC	LED-Clip	1,000,000	1,300,000	red	1.20.126.101/9000
2 NO	LED-Clip	1,000,000	1,300,000	green	1.20.126.105/9000
2 NC	LED-Clip	1,000,000	1,300,000	red	1.20.126.104/9000
1 NC + 1 NO	LED-Clip	1,000,000	1,300,000	red and green	1.20.126.103/9000

Caution: can not be used with emergency stop and mushroom headed pushbuttons.

## RAFIX 22 FS<sup>+</sup> Contact block QC gold, E-Stop, with light conductor

Technical data see page 2 - 252

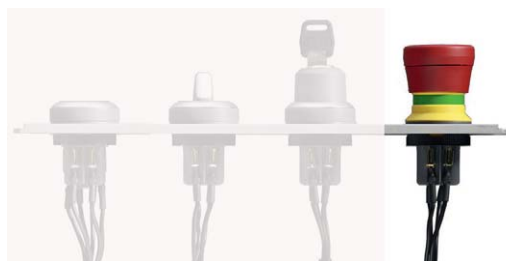

Contact blocks

→ Contact arrangement	Lamp optional	Operating life at 10 mA / 24V DC	B10	Color of plunger	Order no.
1 NO	LED-Clip	1,000,000	1,300,000	green	1.20.126.502/9000
1 NC	LED-Clip	1,000,000	1,300,000	red	1.20.126.501/9000
2 NO	LED-Clip	1,000,000	1,300,000	green	1.20.126.505/9000
2 NC	LED-Clip	1,000,000	1,300,000	red	1.20.126.504/9000
1 NC + 1 NO	LED-Clip	1,000,000	1,300,000	yellow	1.20.126.503/9000

# CONTROL COMPONENTS

RAFIX FS - CONTACT BLOCKS QC GOLD

– Table (continued) –

**RAFIX 22 FS<sup>+</sup> - Contact block QC gold, E-Stop, with light conductor**

Caution: E-stop contact blocks can only be used with emergency stop and mushroom headed pushbuttons.



## RAFIX 22 FS<sup>+</sup> Contact block QC gold, E-Stop, „Plus 1“

Technical data see page 2 - 252

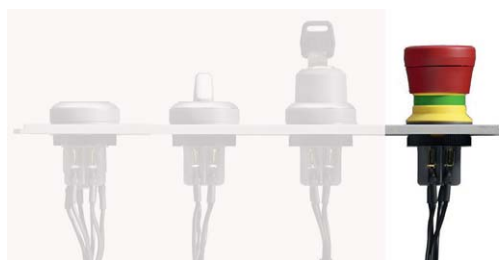

→ Contact arrangement	Lamp optional	Operating life at 10 mA / 24V DC	B10	Color of plunger	Order no.
2 NC + 1 NO	LED-Clip	50,000	65,000	red	1.20.126.514/0000

Caution: E-stop contact blocks „Plus 1“ can only be used with emergency stop pushbuttons „Plus 1“

2

Contact blocks

## RAFIX 22 FS<sup>+</sup> Contact blocks QC silver

→ The contact blocks are inserted into the actuators and latch there permanently. Emergency stop pushbuttons require special contact blocks which can be recognised by the plungers situated closer to the middle. In addition, the emergency stop contact blocks and actuators feature two assembly guides which prevent rotation during assembly. We recommend to choose the LED color in the same color as the lens of the actuator in order to ensure satisfactory illumination.



2

### Technical Data

#### → General information

Lamp optional	LED-Clip
---------------	----------

#### → Mechanical design

Mounting	snap on actuator
Contact system	bridge-contact self cleaning
Contact materials	Ag
Contact arrangement	see order block
NC contact forcibly actuated acc. to IEC 60947-5-1	yes
Terminals	quick connect terminals 2.8 x 0.5 mm

#### → Electrical characteristics acc. to IEC 60947, AC-15, DC-13

Rated insulation voltage AC / DC	250 V
Rated peak voltage	2500 V
Rated operating current I <sub>E</sub> , AC15 B300	3 A / 120 V; 1.5 A / 240 V; I <sub>the</sub> : 5 A
Rated operating current I <sub>E</sub> , DC13 Q300	550 mA / 120 V; 270 mA / 240 V; I <sub>the</sub> : 2.5 A
Max. fuse protection	microfuse 5 x 20 mm, 6.3 A, inert

#### → Other specifications

Operating life at 250V / 1A	1,000,000
B10 at 250V / 1A	1,300,000
Operating life at 250V / 2A	100,000
B10 at 250V / 2A	130,000
Operating life at 250V / 4A	30,000
B10 at 250V / 4A	40,000
Switching reliability at 24V / 5mA DC	10 x 10 <sup>-6</sup>
Ambient temp. operating max.	+85 °C
Ambient temp. operating min.	-40 °C
Storage temperature min.	-40 °C
Storage temperature max.	+85 °C
Color of plunger	see order block
Robustness	acc. to IEC 60947-5-5 (TÜV)
Shock resistance acc. to IEC 60068-2-27	15 g at 11 ms, amplitude half sinusoidal
Resistance to vibrations acc. to IEC 60068-2-6	5 g at 10 ... 500 Hz
Environmental resistance	acc. to IEC 60068-2-14, -30, -33 and -78
Flame class acc. to UL 94	V 0
Hot wire ignition acc. to IEC 60695-2-1	yes
Color of housing	black
ROHS compliant	yes
REACH compliant	yes

### Approvals



IEC 60947-5-x,  
60904, 60073



UL 508



Contact  
blocks

# CONTROL COMPONENTS

RAFIX FS - CONTACT BLOCKS QC SILVER

## Accessories RAFIX 22 FS<sup>+</sup> - Contact block QC silver

→ Description	Photo	Order no.	Additional accessories see page
Female quick-connect terminal DIN 46340-B 2.8-1-MS		-	2 - 76, 2 - 262, 5 - 27
LED base for contact blocks QC		-	2 - 262

2



## RAFIX 22 FS<sup>+</sup> Contact block QC silver, Universal, with light conductor

Technical data see page 2 - 255



→ Contact arrangement	Lamp optional	Color of plunger	Order no.
1 NO	LED-Clip	green	1.20.126.302/9000
1 NC	LED-Clip	red	1.20.126.301/9000
2 NO	LED-Clip	green	1.20.126.305/9000
2 NC	LED-Clip	red	1.20.126.304/9000
1 NC + 1 NO	LED-Clip	red and green	1.20.126.303/9000

Caution: can not be used with emergency stop and mushroom headed pushbuttons.

Contact blocks

# CONTROL COMPONENTS

RAFIX FS - CONTACT BLOCKS QC SILVER

## RAFIX 22 FS<sup>+</sup> Contact block QC silver, E-Stop, with light conductor

Technical data see page 2 - 255



2

→ Contact arrangement	Lamp optional	Color of plunger	Order no.
1 NO	LED-Clip	green	1.20.126.702/9000
1 NC	LED-Clip	red	1.20.126.701/9000
2 NO	LED-Clip	green	1.20.126.705/9000
2 NC	LED-Clip	red	1.20.126.704/9000
1 NC + 1 NO	LED-Clip	yellow	1.20.126.703/9000

Caution: E-stop contact blocks can only be used with emergency stop and mushroom headed pushbuttons.

Contact blocks

# CONTROL COMPONENTS

RAFIX FS - SHORT-TRAVEL ADAPTER



NEW

2

## RAFIX FS Short-travel adapters

→ The short-travel adapter can easily be inserted into a RAFIX 22 FS+ series pushbutton. The tactile properties of the short-travel keyswitch become noticeable when the pushbutton is pressed. In addition the small footprint of the MICON 5 enables the placement of diverse LEDs, allowing several light functions.

### Technical Data

#### → General information

Operating life	250.000 operations on MICON 5 1.14.002.101/0000
----------------	--

#### → Other specifications

ROHS compliant	yes
REACH compliant	yes

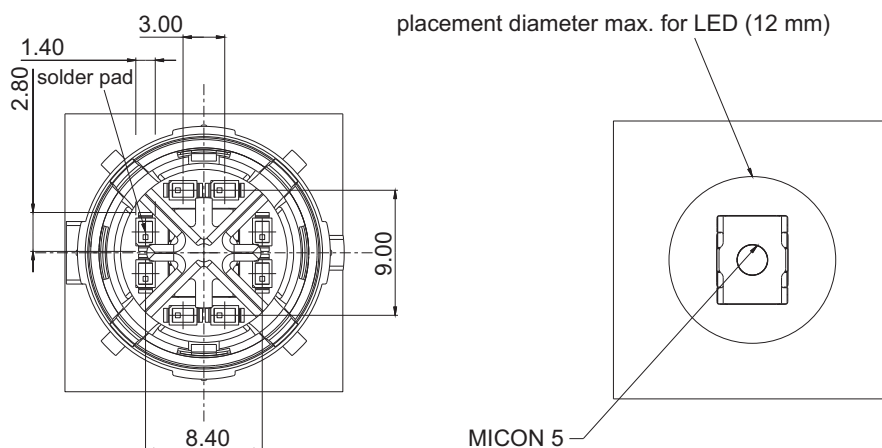

Contact blocks



## RAFIX FS Short-travel adapter

#### → Description

#### Order no.

RAFIX FS - Short-travel adapter on MICON 5

5.05.511.917/0000



# CONTROL COMPONENTS

RAFIX FS TECHNOLOGY - SPECIAL ACCESSORIES

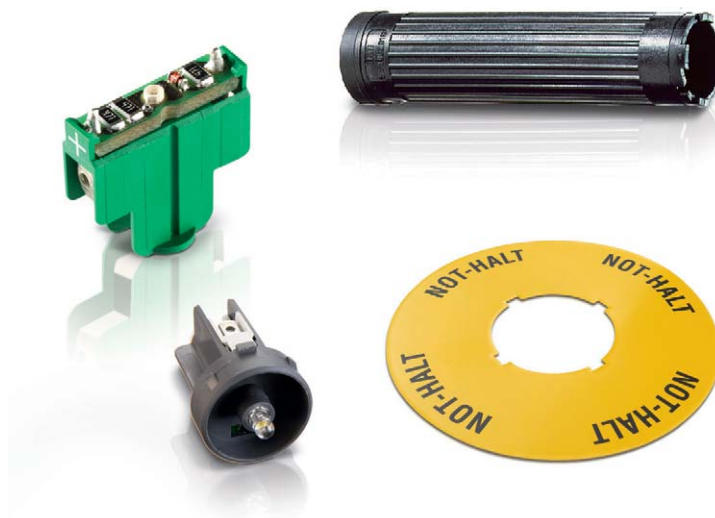

2

## RAFIX FS Technology - Special accessories

---

Spec.  
accessories

# CONTROL COMPONENTS

RAFIX FS TECHNOLOGY - SPECIAL ACCESSORIES

## Content

<b>RAFIX FS Technology Special accessories</b>	<b>2 - 261</b>
Fixing spanner for ring nut and front ring	2 - 261
QC LED base for signal indicators	2 - 261
Female quick-connect terminal DIN 46340-B 2.8-1-MS	2 - 262
LED base for contact blocks QC	2 - 262
SMT LED	2 - 263
LED base for 3 mm THT LED, used in signal indicators, for RAFIX FS PCB	2 - 263
THT LED 3 mm, without base	2 - 263
Emergency stop label, Ø 22.3 mm	2 - 264
Spacers, round	2 - 265
RAFIX 22 FS+ / RAFIX 22 FSR Protective Collar	2 - 265
RAFIX 22 FS Blanking cap, Ø 22.3 mm	2 - 266
Retaining ring for front panel thickness 2.5 ... 4 mm	2 - 266
RAFIX FS Protective cap for keylock switch	2 - 267

2

Spec.  
accessories

# RAFIX FS TECHNOLOGY Special accessories

2

## Fixing spanner for ring nut and front ring



→ Description	Fitting for	Order no.
Fixing spanner for ring nut	RAFIX 22 QR/FS	5.05.800.062/0000

## QC LED base for signal indicators



Spec.  
acces-  
sories

→ Description	Order no.
RAFIX 22 FS <sup>+</sup> - Socket for LED-Clip, quick-connect terminals	5.05.511.855/9000

# CONTROL COMPONENTS

RAFIX FS TECHNOLOGY - SPECIAL ACCESSORIES



## Female quick-connect terminal DIN 46340-B 2.8-1-MS

→ Description	Order no.
Female quick-connect terminal DIN 46340-B 2.8-1-MS	5.37540.024/8622

With latching detent for mating with a multipole connector.

2



## LED base for contact blocks QC

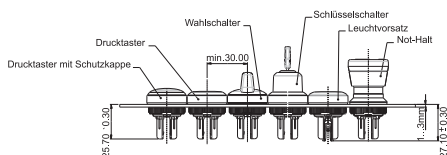

→ Voltage DC	Color	Order no.
12 V	red	5.05.511.747/0300
12 V	yellow	5.05.511.747/0400
12 V	green	5.05.511.747/0500
12 V	blue	5.05.511.747/0600
12 V	white	5.05.511.747/0200
24 V	red	5.05.511.747/1300
24 V	yellow	5.05.511.747/1400
24 V	green	5.05.511.747/1500
24 V	blue	5.05.511.747/1600
24 V	white	5.05.511.747/1200

**Accessoires:**

LED base for signal indicators: see page

Spec. accessories

## SMT LED



→ Description	Order no.
---------------	-----------

For the best illumination of actuators and signal indicators we suggest to use the following SMT LED type: OSRAM LT P4SG

## LED base for 3 mm THT LED, used in signal indicators, for RAFIX FS PCB



→ Description	Order no.
LED base for signal indicators, height 5 mm	5.30.109.020/0756

## THT LED 3 mm, without base



→ Color	Forward voltage typ. $U_F$ at $I_F$	Max. current, $I_F$	Order no.
red	1,6 V / 1 mA	30 mA	1.90.690.228/0000
red	1.9 V / 20 mA	50 mA	1.90.690.269/0000
yellow	1.9 V / 20 mA	50 mA	1.90.690.267/0000
green	3.5 V / 20 mA	30 mA	1.90.690.285/0000
blue	3,6 V / 20 mA	30 mA	1.90.690.282/0000
white	3,6 V / 20 mA	30 mA	1.90.690.295/0000

# CONTROL COMPONENTS

RAFIX FS TECHNOLOGY - SPECIAL ACCESSORIES

## Emergency stop label, Ø 22.3 mm

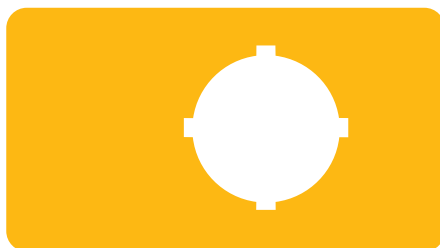

2

→ Dimensions	inside Ø	Label	Order no.
36 x 64 mm	22.3 mm	-	5.76.205.011/0400
Ø 40 mm	22.3 mm	„NOT-HALT, EMERGENCY STOP, ARRET D'URGENCE, EMERGENZA“	5.76.204.115/0400
Ø 40 mm	22.3 mm	4 x „NOT-AUS“	5.76.204.119/0400
Ø 40 mm	22.3 mm	4 x „NOT-HALT“	5.76.204.117/0400
Ø 40 mm	22.3 mm	4 x „EMERGENCY STOP“	5.76.204.121/0400
Ø 60 mm	22.3 mm	1 x „NOT-AUS“	5.76.204.101/0400
Ø 60 mm	22.3 mm	1 x „ARRET D'URGENCE“	5.76.204.102/0400
Ø 60 mm	22.3 mm	1 x „EMERGENCY STOP“	5.76.204.103/0400
Ø 60 mm	22.3 mm	„EMERGENCY-STOP / ARRET D'URGENCE“	5.76.207.002/0400
Ø 60 mm	22.3 mm	„NOT-HALT, EMERGENCY STOP, ARRET D'URGENCE, EMERGENZA“	5.76.204.107/0400
Ø 60 mm	22.3 mm	4 x „NOT-HALT“	5.76.204.109/0400
Ø 60 mm	22.3 mm	4 x „NOT-AUS“	5.76.204.111/0400
Ø 60 mm	22.3 mm	4 x „EMERGENCY STOP“	5.76.204.113/0400
Ø 60 mm	22.3 mm	1 x „NOT-AUS“	5.76.207.001/0400

Spec.  
accessories

## Spacers, round

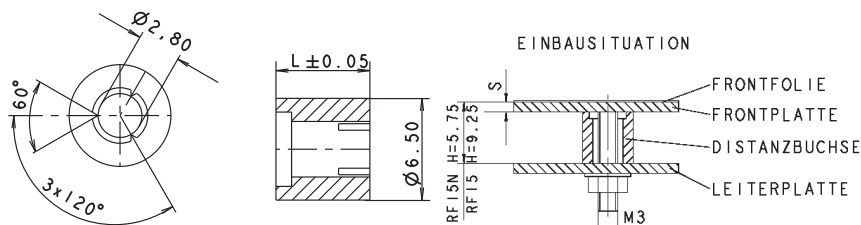

→ Length L	Color	Order no.
6.25 mm	red	5.30.759.034/0000
6.50 mm	blue transparent	5.30.759.035/0000
6.75 mm	black	5.30.759.036/0000
7 mm	yellow orange transparent	5.30.759.037/0000
7.25 mm	yellow	5.30.759.038/0000
7.50 mm	green	5.30.759.039/0000
7.75 mm	blue	5.30.759.040/0000
8 mm	red	5.30.759.041/0000
8.25 mm	blue transparent	5.30.759.042/0000

**Required spacer length**  
 For keyboards: Overall height of key - front panel thickness - 0.5 mm (area embossing).  
 For RAFIX 22 FS: 9.25 mm - front panel thickness - thickness of overlay, if existing

## RAFIX 22 FS+ / RAFIX 22 FSR Protective Collar

Spec. accessories

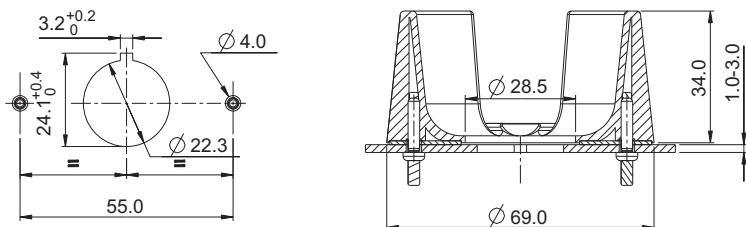

→ Description	Order no.
Protective Collar for emergency stop RAFIX 22 FS+	5.00.456.001/0000

# CONTROL COMPONENTS

RAFIX FS TECHNOLOGY - SPECIAL ACCESSORIES

– Table (continued) –

## RAFIX 22 FS+ / RAFIX 22 FSR Protective Collar

RAFI protective collars protect the pushbuttons from unintentional operation and damage. Another great advantage is that they can be mounted directly on the front panel using two screws and without mechanical attachment to the actuator and/or emergency stop pushbutton. This provides for additional safety because lateral forces are not transferred to the actuator housing.

2

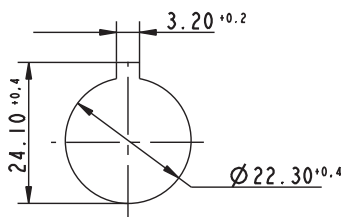

Panel cut-out to IEC 60947-5-1

## RAFIX 22 FS Blanking cap, Ø 22.3 mm



round, high version



square blanking cap

→ Description	Form	Overall height	Order no.
Blanking cap IP65, ring nut, round, slate gery, flat	round	flush	5.05.800.067/0000
Blanking cap IP65, ring nut, round, high version, can be used for covering mounted PCB contact blocks.	round	high	5.05.200.025/0000
Blanking cap IP65, ring nut, square, slate grey, flat	square	flush	5.05.800.068/0000
Blanking cap IP65, ring nut, square, high version, can be used for covering mounted PCB contact blocks.	square	high	5.05.200.026/0000



## Retaining ring for front panel thickness 2.5 ... 4 mm

→ Description	Order no.
Retaining ring for front panel thickness 2.5 ... 4 mm	5.45.201.556/0700

Spec. accessories



## RAFIX FS Protective cap for keylock switch



---

→ Description	Order no.
RAFIX FS - Protective cap for keylock switch	5.55.105.454/0111

---